The Clearfield Newspaper That Goes Home and Stays

THE CLEARFIELD PROGRESS

Yesterday's Circulation [illegible]

VOLUME IX. CLEARFIELD PENNSYLVANIA, MONDAY, MAY 10, 1915. NUMBER [illegible]

GERMAN GOVERNMENT CLAIMS JUSTIFICATION

Declares Responsibility for Lusitania's Loss Rests in Great Britain

GERMANY IS CHARGED WITH MURDER.

British Admiralty Had Warned the Lusitania of Hostile Submarines off the Coast of Ireland and Directed Her Course by Wireless—No Escorts for the Ship Were Available, the House of Commons is Told—Captain Turner Testifies That He Had Been Warned that Germans Would Attempt to Torpedo His Vessel.

(By United Press)

Berlin, May 10.—The German government cabled to the United States, state department expressions of deep regret for the loss of American lives on the Lusitania. The Germans, however, reiterated the declaration that responsibility rests with British. The message is to be delivered through the embassy at Washington.

All Germany sympathizes with America, but the responsibility rests on the English blockade, says Germany. They also stated that the English press declared that the Lusitania had carried war material in her last cargoand that in the cargo which was lost were 400 cases of war supplies and ammunition and that most of the cargo was contraband.

Had Warned Lusitania

London, May 10.—The British admiralty warned the steamship Lusitania of the presence of hostile submarines off the Irish coast and directed her course by wireless, the first lord of the admiralty announced to the house of commons today and he also stated that sources from which to send escorts were exhausted.

Warned of Attempt

Kinsale, Ireland, May 10.—Captain Turner, of the ill fated Lusitania, testified at an inquest held today that although the voyage had been uneventful prior to its being submarined, he had received messages that an attempt would be made to torpedo the ship.

Verdict of Wholesale Murder

The coroner's jury hearing evidence in the matter of the destruction of the Lusitania returned a verdict this afternoon, declaring that Germany and the crews of the German submarines are guilty of wholesale murder.

Number of Survivors

London, May 10.—Figures, compiled by the Cunard office at midnight, last night, show that the total number of survivors is 764, including 462 passengers and 302 crew. The in- the passengers and seventeen among the passengers and seventeen among the crew. Among the identified bodies were those of sixty-seven passengers and twenty-two of the crew.

No More Survivors

"The only problem now is to identify the nameless dead."

Thus Superintendent Dodd, of the Cunard company, dashed any lingering hope that there might be further survivors of the Lusitania.

So far as can be ascertained, about 700 persons escaped when the Lusitania took her fatal plunge, after being struck by German torpedoes, but of these 45 have since died from exposure or from injuries. The death roll as estimated here totals well up to 1,500.

Burial of Victims

Queenstown, May 10.—Burial of

Continued on Page Four

Mrs. Florence Carman Acquitted of Murder

Mineola, N. Y., May 10.—A verdict of acquittal was returned after a short deliberation late Saturday by the jury trying Mrs. Carman on the charge of murdering Mrs. Louise Bailey at Freeport on the night of June 30, last.

The jury agreed on the first ballot and the verdict was returned at 5:32 o'clock one hour and twelve minutes after the jury retired.

Mrs. Carman, who had been depressed and apparently extremely anxious all day, brightened up as Justice Blackmar delivered his charge, and beamed with happiness when the verdict was announced. She shook hands with all the jurors and left after a few minutes with her husband for their home in Freeport.

California Solons Urge The President to Act

Sacramento, Cal., May 10.—Resolutions "relative to the president's request for an expression of public opinion" on the sinking of the Lusitania were introduced in the California senate and assembly Saturday and referred to committee. The resolution reads:

"Resolved, that the legislature convey to President Wilson the message that its people will indorse whatever action, no matter how severe, he may deem warranted, and that the legislature recommends immediate steps to increase the strength of the navy for adequate protection of the honor of the nation and the lives of its citizens."

CURWENSVILLE WILL HAVE NEW CATHOLIC CHURCH

Father P. A. Lynch, of Curwensville, was here on Saturday making final arrangements for beginning work on the new Catholic church at that place. The new structure will be of veneered brick, will be 36 by 72 feet and will add wonderfully to the appearance of Walnut street. It is the intention of the congregation to sell the old church property, as it could easily be converted into a nice dwelling house.

MRS. FLORENCE CARMAN, ACQUITTED OF MURDER SATURDAY.

WOMEN AND CHILDREN KILLED IN THE WATER

Forced to Jump Into The Sea, Many Succumbed to Its Deathly Chill

SUBMARINE MADE NO EFFORT TO RESCUE

One Mother With Babe Still Clasped to Her Breast in the Morgue—Two Little Girls, With Life Belts About Them, Found Dead, Having Parished From Contact With the Frigid Sea—Numbers of Passengers Sucked Down Into the Waters by the Sinking of the Ship—Scene as the Big Liner Went Down Described as Heartrending by Those Who Survived the Catastrophe.

London, May 10.—Everything run by steam or electricity or any other power aboard the Lusitania was dead when the torpedo struck her. The ship itself, starting a long swing from its course, dropped its bow into the water and began to slow down. Straightway as the water rushed through the great breach made by the torpedoes, came the list, steeper and steeper to the starboard, until walking on the deck was wel nigh impossible. Above all, and penetrating everything, came the strong acrid fumes of the picric acid of the torpedoes. Those below decks caught in passageways and cabins, suddenly found themselves choked and suffocating. Survivors have told of seeing women and children drop on the decks to roll to the rail unconscious, as they breathed the fumes into their lungs.

By that time the passengers on all decks and the crew were rushing to the upper decks. The elevators, of course, were out of service, and it was a rush up the companionway stairs through the wide doors. Those that turned up the sloping decks toward the portside were almost certainly doomed; those who came to starboard, the side of the list, had a bare chance.

No Panic on the Ship

The Lusitania had lifeboat accommodations for 2604 persons, counting lifeboats on both sides and rafts slung amidships, but almost every boat to the portside was useless from the start. Only those boats on the starboard side were available. There were about twenty of them in all, and under the most favorable circumstances, capable of carrying 1000 persons. But that would mean several hours to disembark, deliberate action, absolute coolness and a flat, calm sea.

There was not more than fifteen or twenty minutes to save who could be saved on the Lusitania, and those minutes carried with them a tragedy for nearly 1000 persons. There was no panic aboard the ship. It would not be fair to call it that under the circumstances. The trained crew took stations, boats were manned and the women called first, but nothing could prevent a rush of these women with the little children for the nearest thing that offered safety. That is why, as some tell in Queenstown, several of the boats, probably four, upset on their davits, why one or two overladen and untrimmed capsized in the water.

Many of the crew and of the passengers helped, but it was not within reach of human possibility to do it without accident. Other men and women too, went to the life belts, which were hurriedly distributed by the crew. They saved nearly as many as the boats.

Mother Still Clasping Child

The big ship seemed to be sliding down bow foremost in little lunges, dropping a foot a second or more, all the while listing more heavily. There was nothing else for any of them to do who could not reach the small boats but to jump for it, and jump they did. Mothers jumped with children in their arms. In the morgue at Queenstown tonight there lies a woman who still clasps in her arms her three-month-old child.

She must have lived a little while after she jumped supported, by her life bet, but it goes without saying that the terrible chill of the water soon took the life of the baby. There are two little girls encircled with life-belts, dead there also. The water killed them. There are as many women, some of them young, pretty, all of whom perished. They were not drowned until, numbed and [illegible] they ceased to struggle.

It is said that the small boats of the Lusitania have stuck to the spot and picked up as many as they could but it was beyond all power to save the hundreds who must have been struggling in the water after the ship went down. Many of them went down with the suction of the huge bulk as it dropped to bottom, 240 feet below the surface, but they came up unconscious.

ELK HOSE COMPANY REALIZES NEAT SUM

The driving park Saturday afternoon was the scene of the attraction given under the auspices of the Elk Hose company in which F. B. Franks performed some wonderful feats of strength and endurance. Among some of the things he did was to throw an 1100 pound bull, allow a Cole automobile carrying five passengers to pass over his bare stomach and lift a pair of freight car wheels, weighing over 2000 pounds. He also broke a 4,000 pound capacity wagon axle over his neck and lifted a half a ton by hand.

A large crowd witnessed the exhibition. The baseball game, which was played between the members of the Hose company and Woodland, was very interesting and exciting throughout. The hose company succeeded in winning, however, by the score of 1 to 7.

The hose company realized a neat sum from the exhibition and wishes through the Progress, to express its appreciation of the patronage given it by the public.

PELLERTI GUILTY OF MANSLAUGHTER

At 7:15 o'clock Saturday evening the jury in the case of Joseph Pellerti, indicted and tried on the charge of murdering his wife was ready to return a verdict, and the court officials proceeded to the court house to receive the result of the jury's deliberations. The verdict as handed to the court by the foreman of the jury was that the jurors had found Pellerti guilty of voluntary manslaughter, with recommendation to the court that mercy be shown the prisoner. It is said that this was a compromise verdict, some of the jurymen being in favor of acquittal.

The prisoner on the stand Saturday, denied that he killed his wife by strangulation, as was charged, and the jury, while believing that he did strangle her, evidently thought that he did not do so with malice aforethought, despite the testimony to the effect that he had threatened to slay her.

Rumor That President Wilson Had Been Shot

(By United Press)

Washington, May 10 — A wild rumor was circulated and hundreds of messages sent to the White House and state department today to the effect that President Wilson had been shot.

President Wilson is safe, however, in the White House.

NO PROOF OF SHOOTING THROUGH HUGILL WINDOW

At the hearing before 'Squire Chorpening Saturday evening when "Hecker" Strausbaugh and his brother Sheridan were arraigned for assault and battery, Hecker was dismissed, as no evidence could be produced that he shot through the window of the Hugill home. Sheridan and Jack Collins were each fined $4 for fighting in the borough.

Freshmen Defeat Juniors

The Freshman class of the high school defeated the Junior team Friday afternoon by a score of 5 to 4 in one of the best baseball games of the season. The Freshmen have a strong team, having only been defeated once this season.

Six People Drown at Cleveland

(By United Press)

Cleveland, May 10—Six persons were drowned and five rescued when the Sam Tucker Junior struck the break-water and sunk at East 70th street early today.

PRESIDENT AWAITS PUBLIC OPINION IN WHOLESALE MURDER

Administration Has No Policy As to Course It Will Pursue

Convinced That Germany Violated International Law in Sinking the Lusitania, Slaughtering Women and Children, But is Said to be in Favor of Submitting to the Crime.

Washington, D. C., May 10.—President Wilson spent the entire day Sunday in gloomy solitude, revolving in his mind what action he shall take against Germany for the destruction of the steamship Lusitania and a long list of American lives.

The expression used in the official statement from the White House that the people expected the president to act "firmly" has caused all officials to believe that the president is preparing to tell Germany in phrases which will become historic that she must abandon her attacks on American lives and American property or be denounced as an outlaw of nations.

Without a Policy

With the nation facing one of the gravest crises in its history, the government here is without a policy and without a conviction as to the course the United States should pursue.

Ambassador Gerard, at Berlin, has been asked merely to ask the German government for its report on the facts concerning the sinking of the Lusitania.

Secretary Bryan said Saturday that the administration is convinced that the awful calamity brought upon American men, women and children by the deliberate sinking of the Lusitania was a flagrant violation of international law as abhorent to every principle of civilization and humanity.

President Favors Submisison

Efforts are apparent to raise the question of whether the United States is justified in resenting so awful a visitation as came through the deliberate killing by Germany of men, women and children belonging to the United States.

There are intimations that if the administration dared to express itself at this time it would be to counsel submission.

Not daring to so express itself until the president and his advisers believe they have sounded public sentiment and know what it would be safe for them to do, the administration's policy will be, as usual, one of procrastination and delay.

Brady Township Barn Is Destroyed by Fire

The barn of P. W. Murphy, near Luthersburg, burned to the ground about midnight last night. When discovered the flames had made such headway that nothing could be done to extinguish them or save the animals and other contents of the structure.

One team of horses valued by Mr. Murphy at $500, five head of cattle and all the grain and hay and other contents of the barn were burned. The loss will reach $3000, on which there was an insurance of $600. It is believed that the fire was started by tramps, as several of these were seen in the vicinity earlier in the evening.

Mr. Murphy is in Clearfield today, having been summoned as a juror at this week's session of court.

Motorcycle Runs Into Automobile Sunday

Cark Shipley, of this city, barely escaped death yesterday when the motorcycle on which he was riding ran into A. O. Sommerville's automobile at the west end of the Second street bridge. Shipley was coming up River street toward Nichols while Mr. Sommerville's car was passing Bargers restaurant. It seems that the motorcycle had but one speed and or that account he was going at the rate of about 40 miles per hour. The Sommerville chauffeur promptly brought the car to a sudden stop, but was too far ahead to prevent the collision.

The motor cycle struck the front of the machine and was thrown several feet in the air. The ambulance was called and the injured young man was taken to the hospital, where it was found that his right leg was broken above the knee. The bystanders think that it was fortunate he struck the automobile, otherwise he would likely have run into a building and perhaps killed himself, as he was running at a reckless rate of speed. No blame attaches to Mr. Sommerville.

WEATHER

Tuesday, Fair and warmer.

GRAND JURY IGNORES CHANGE OF SITE OF LEONARD BRIDGE

Asks for Estimate for Painting and Repairs to Court House Exterior

Suggest a Number of Changes in the Court Room, But Set Aside Blue Print of the Ventilating System—Favor Concrete Bridges at Several Points in County.

The grand jury for the May term of court filed its report on Saturday. The jury acted on 28 bills of indictment, of which 24 were found true bills and 4 were ignored.

The recommendations of the jury are as follows:

That we have visited and inspected the county jail and found it in good, clean condition and everything in fine shape to the credit of the sheriff in charge.

That we have visited the county home and thoroughly inspected all buildings and found them in good, clean condition.

(a) We recommend that the plan of the bakery and milk house be adopted, as the commissioners presented plans at the county home.

That we inspected the court house building and submit the following recommendation:

(a) That we set aside the blue print of the ventilating system in the main court room.

(b) That the partition between the jury rooms be removed and the partition between the hall that leads to the jury rooms and present hall be removed; that the rooms be fitted up for court purposes and that a stairway be put upstairs from the present lobby; also that the upstairs be fitted up for jury roms; also present traverse jury boxes in present court room be enlarged and moved closer to witness stand.

(c) That the commissioners give an estimate of repairs and painting on building outside and report to the next grand jury.

After having thoroughly examined petitions and witnesses for the erection of a new bridge at Glen Hope we recommend a new reinforced concrete bridge.

After having thoroughly examined petition and witnesses for the erec-

Continued on Page Four

Four Dead In Fire at Pittsburg

(By United Press)

Pittsburg, May 10.—Four are dead an dfour others missing as the result of a fire which destroyed an Italian boarding and lodging house on Wylie avenue early today.

German Airships Attack Unfortified English Towns

(By United Press)

London, May 10.—South End, West Cliff and several other towns within a distance of 40 miles from London were raided by German Zeppelins at 1 o'clock this morning. Miss Agnes Wickwell, at South End, was killed, being frightened so much that she jumped from a high window. It is thought that others have been killed or injured.

Thirty-eight bombs were dropped near the large hospital at South End, but none of them did any damage. South End is a popular seaside resort and is not far from Sheerness. Eight buildings were also fixed at South End.

It is estimated that over a hundred bombs were dropped on South End, West Cliff and Leigh-on-Sea.

The fort at the mouth of the Tyne turned their guns on the airmen and as they were flying over the Convoy island in the Tyne on which explosives are stored on marine grounds a few bombs were dropped, but with no result.

Two aeroplanes and three Zeppelins participated in the raid.

Italian Newspapers Urge War Against Austria

(By United Press)

Rome, May 10.—Advices despair of the destruction of the Lusitania and say that many newspapers previously lukewarm are now decidedly in favor of declaring war against Austria, and point out that it is only a question of time when an Italian ship will fall victim of the German submarine.

The Italian time limit for a reply from Austria expired at midnight and negotiations will be severed as far as Italy is concerned.

The pope expressed the utmost horror over the destruction of the Lusitania and hoped that we may be fortunate enough not to meet with another similar affair.

The Giornale D'Italia says: "The fact such a large proportion of the peaceful travelers on the Lusitania lost their lives sums up the atrocity of the crime, which struck down men, women and children, persons of all ages, conditions of life and nationalities, who could not assist or injure either belligerents.

"The warning published in America against leaving on the Lusitania shows that the crime was premeditated. Thus there are no extenuating circumstances."

NewspaperARCHIVE®

NewspaperARCHIVE®

THE CLEARFIELD PROGRESS

Published every day except Sunday by the Progressive Publishing Company, Opera House Building, Clearfield, Pennsylvania

JOHN R. SIXLER, Editor — R. R. JOHNSON, General Manager

OFFICERS

ROBERT H. SOMMERVILLE, President — JAMES H. MINOR, Vice-President
HARRY A. REED, Secretary — R. W. HESS, Treasurer

DIRECTORS

ROBERT H. SOMMERVILLE — JOHN W. BARRATT — R. W. HESS
JAMES H. MINOR — L. E. MOULTHROP — HARRY A. REED

R. & C. Phone Number 176 — Bell Phone Number 47

TERMS OF SUBSCRIPTION

One Year ..... $2.00 — Six Months $1.50
Three Months ..... .75 — One Month ..... .25

Entered at the Post Office at Clearfield, Pennsylvania, as second class mail matter.

MONDAY EVENING, MAY 10, 1915

Good evening! Thank the Lord you are not inflicted with the kind of culture which prevails in Germany.

THE PRESIDENT HESITATES

The American people are asked to suspend judgment on the wholesale murder of American citizens by order of the brutal kaiser of Germany until the report of the affair is received from Berlin. The story of Germany's heinous crime against civilization and humanity has been told in the American newspapers. The president knows that the Lusitania was deliberately sunk and that women and children perished because Germany has followed the dictates of her heathenish mind and is conducting this war after the manner of benighted savages.

Germany seeks to justify her crime by stating that the passengers on the Lusitania had been warned that the vessel would be sunk by German submarines. In the courts of law in civilized countries the juries do not acquit a murderer on his plea that before he shot down his victim he warned him that he was about to take his life. The other statement of the Germans that the Lusitania was an armed vessel is one of the many lies emanating from the press and speakers of that country.

President Wilson, if he desires to heed the wishes of the people of the United States, will abandon the idea of adjusting the Lusitania crime through diplomatic negotiations. Germany is full of diplomats, any one of whom is more than a match in trickery, falsehoods and disregard of honor for any set of men the president might select to discuss the Lusitania matter. The American people do not want to witness the farce of a diplomatic controversy over this murderous act of "cultured" Germany. They want Germany punished for what they regard as tantamount to a declaration of war by Germany against the United States.

In this connection the New York World points out the fact that—

What military advantage was gained by such a procedure comparable to the moral revulsion against Germany that it is certain to produce? Wars are won by drowning neutrals or non-combatants. We venture to say no single act of the conflict has so outraged American opinion or so diminished German prestige in this country as the destruction of the Lusitania. The Germans have sunk the largest British ship in active mercantile service. They have destroyed a small quantity of munitions of war. They have evidently killed a large number of Americans and noncombatants. In the long run they might better have lost a battle. The military gains are trifling. The moral losses are incalculable.

And the New York American expresses the views of the American people when it says:

The sinking of the Lusitania, with her heavy freighture of peaceful travelers including hundreds of women and children, was not an act of war; it was a deed of wholesale murder.

The New York Tribune gives some facts which the president would be expected to consider when he comes to demand of Germany strict accountability for the murder of American citizens:

For every American citizen one fact will stand out clear and beyond all else this morning. In defiance not alone of every principle of international law, but of every dictate of common humanity, American men, women and children, citizens of this neutral nation, have been exposed to death, have perhaps been actually murdered, by German war craft.

For this murder there is no justification outside of that law of necessity paraded by the German chancellor in the opening hours, when the first German regiments rushed through Belgium to consecrate at Louvain the work of German Kultur. The passengers, the American citizens who embarked upon the Lusitania were protected by every rule and precedent of international law. They journeyed to an unblockaded port, and, thus journeying, were entitled to the protection supplied by the rules of civilized warfare.

The German newspapers express the sentiment of the German empire in discussing the Lusitania murder and show that the people of that country are not ashamed of the fact that their submariens, through orders from the kaiser, committed an act unparalleled in ancient or modern history. The sinking of the Lusitania is regarded as a victory for the Germans, and in Germany there was great rejoicing over the slaughter of the passengers of the vessel. A dispatch from Berlin says:

"Hundreds of telegrams of congratuations are being sent to Admiral von Tirpitz, the German minister of marine, on the sinking of the Lusitania, which is considered by the Germans to be an answer to the destruction off the Falkland Islands of the German squadron under the command of Admiral von Spee.

"The news of the loss of the Lusitania only became generally known to the public this morning. It was received with mixed expressions of amazement and enthusiasm. The newspapers praise the pluck and daring of the submarine crew."

In the face of these statements of the American press as the sentiment of the American people and of the joy shown in Germany over the unprecedented crime against civilization and humanity, can the president refuse or neglect to give Germany to understand that the United States cannot accept a mere apology for the loss of so many of her citizens through an act of piracy on the part of Germany? If the president wishes to have the people believe in his patriotism and loyalty he will cease to make secretary Tumulty his mouthpiece and himself tell the people what he intends to do in the premises.

The Lusitania has published a white book in which she [illegible] had prepared for war years [illegible] the Rhine menacing [illegible] was justified in preparing [illegible] overrunning civilized countries.

Germany [illegible] respect [illegible] civilized [illegible]

stroying the Lusitania, and the allies won the sympathy of the American people in their struggle against the monster which seeks to rule the world.

Those hyphenated residents of this country will be wise if they keep quiet these days; the American people are in no mood to listen to attempts to justify the kaiser's latest heathenish crime.

That jury in the Pellerti case probably would have recommended a pension for the prisoner if the jurors had been sure as to where the pension money would have to come from.

If President Wilson is a reader of the newspapers he has learned what the American people think of the sinking of the Lusitania.

In this war the kaiser's motto has been, "Kill the women and children first."

'Ware the frost which sneaks along early in the morning in May.

Make the public roads good and also safe.

God save the world from German culture!

AMUSEMENTS

Wm. Farnum in "Samson"

From dock laborer to multimillionaire and the greatest financial power in the land. This is the story of the twentieth century Samson, Maurice Brachard, played by William Barnum Brachard by natural shrewdness wins his way to the top and becomes a Colossus of finance. In the midst of his success with the whole city at his feet, he marries the daughter of an impoverished family of aristocratic schemers. She despises him for his low origin and treats him with disdain although his heart is breaking for her love. They drift apart and "the other man" appears. Samson, to crush the scoundrel who seeks to destroy his home, wrecks the market. But in the terrific upheavel that folows the pulling down of the temple of finance, Blachard himself is ruined. But in the ruin he finds his wife's love. At the opera house tonight.

MAHAFFEY

Mahaffey's newly organized ball team played the first game recently on the home ground, with Burnside. Mahaffey won by a score of 14 to 3.

Joe Mosser was a business caller in Altoona Saturday.

Mrs. D. Wiliams, accompanied by John Williams, spent Sunday of last week visiting relatives in this place. They were accompanied home to Punxsutawney by their daughter and sister, Marie, who has been in Mahaffey for some time.

Dr. Fugate and wife, of DuBois were with W. C. Fugale of this place on Sunday of last week.

Miss Hattie McCormick visited at the McCartney home in Burnside last week.

The regular monthy Mothers meeting of the W. C. T. U. was held at the home of Mrs. J. P. Thomas on Wednesday.

The Summer Normal school conducted by Prof. High opened on Tuesday with about 40 pupils enrolled.

INDIAN GAVE TOWN NAME

"Medicine Hat," in Canada, Derived Peculiar Cognomen From Headdress of Chief.

Not many persons know what was the origin of the strange name borne by the Canadian city that Rudyard Kipling once called "the city born lucky."

The word "medicine" means more to an Indian than to us. We think of it as meaning something nasty that is good for us, but the Indian distinguishes as "good medicine" and "bad medicine" anything that he fancies will change his fortunes for better or for worse. Imagine that Lo is hunting antelope and meeting with no success. Presently he finds an empty cartridge shell or the top of a tomato tin, and shortly afterward he gets a shot at his game. Can he doubt that the piece of tin or the shell gave the luck? Not he. He wears that fragment of tomato tin or empty shell about his neck with his other jewelry, and it is 'good medicine.'

Several years ago there was a Blackfoot chief who lived in the vicinity of Seven Persons river, where now stands the city of Medicine Hat. He and his tribe were fond of hunting and of making war on their enemies, the Crees. This chief always wore a headdress of feathers that he called his "medicine hat," for he thought that it brought him good fortune.

It was a dark day for the chief when he last met the Crees at the place where now stands the growing city. He and his men fell upon the enemy with great bravery, and even put them to ignominious flight. But just then a gust of wind whirled out of the west, caught the magic hat and tossed it into the swift running Saskatchewan river. Instantly the poor chief lost all confidence in himself and his cause and with victory in his hand he fore hore to grasp it but fled over the plains toward the Rockies, followed by his tribe.—Youth's Companion.

Subscribe for The Progress.

SPLENDID TRADE BODY AND ITS REAL BUSINESS SECRETARY

The Pittsburgh Chamber of Commerce being one of the foremost trade organizations of its kind in the world also has one of the best secretaries in this or any other country. He is Logan McKee, a man of keen business foresight. His mission is to keep in constant touch with everything that will be of benefit to Pittsburgh's business interests and especially to the members of the splendid organization which he represents.

In the past the Chamber of Commerce has done excellent work through its traffic department. Merchants of

LOGAN M'KEE.

our town will find this department ever ready to straighten out traffic matters involving the railroads and our shippers and particularly as to deliveries. A letter addressed to the chamber of commerce by our merchants and manufacturers on any subject of this character will bring prompt response. Any matters that need straightening out will be attended to with dispatch. This is one reason why about 100 Pittsburgh business men will tour Pennsylvania and Maryland May 18 to 21. They want to make friends and help better transportation facilities and know of no better method than coming here and calling on the heads of business concerns in person to talk over these matters. Any questions involving transportation between here and Pittsburgh it has been suggested should be taken up with the Pittsburgh trade body.

Rebels Use Portable Ice Plant.

Gen. Francisco Villa, commanding the constitutional forces in the north of Mexico, had a portable ice making apparatus constructed for the use of his army and hospital corps during his later operations. The machinery which is capable of producing 500 pounds of ice at one time, is divided into two sections and mounted on substantial trucks which are attached to motor vehicles and transported when the army is on the march. The engine cooling tower and other of the equipment are arranged on one truck, while the freezing tanks, 20 in number, and each with a capacity of 25 pounds, are carried in a refrigeration box on another.—Popular Mechanics Magazine.

Wound Makes Man See Green.

A very interesting case is reported of a soldier, in a recent engagement, being shot in the forehead the bullet passing out of the back of his head without killing or even stunning him. He remarked "Everything seems green all round me," and when in the hospital tent he still persisted that he saw everything green. This case appeals to favor the cerebral theory of color vision of Dr. Eldridge Green, the shock to the brain having altered the discriminatory apparatus so that impulses caused by green rays had a preponderating influence.—Scientific American.

French Trees Vanishing.

There is [illegible] the wind [illegible] all [illegible] French [illegible] roads [illegible] into [illegible] damaged. The need [illegible] pressing and as there is no coal available the trees are being ruthlessly sacrificed.

A [illegible]

TRAPSHOOTING IS ORGANIZED SPORT

Clay Bird Game Has Strong Backing.

CENTRAL BODY MAKES RULES

Leagues Multiply, But Contract Jumping and Other Ills of Base Ball Do Not Disturb the Great American Sport.

By Samuel Wesley Long.

Along with organized base ball, we have "organized" trapshooting.

But to the trapshooting fraternity there appear no bugaboos of contract-jumping, obdurate magnates or any of the other ills to which base ball has become the heir. As to rival shooting leagues? Great! There can't be too many.

Now, all this happens because trapshooting is an amateur sport and has no interest in gate receipts, for there are none, neither are there "slaves" forced to play for mere pittances of $5000, $10,000 or more, nor are there club owners who cannot possibly make more than $100,000 a season because newspapers run electric score boards and the tickers carry news of the plays while the bleachers are still bombarding the "umpire."

ELMER E. SHANER.

The central body of "organized" trapshooting is the Interstate Association for the Encouragement of Trapshooting, with offices in Pittsburgh. And the center of the central organization is Elmer E. Shaner, whose knowledge of the game and farsighted leadership have contributed more to the success of the sport than the efforts of any other individual. Hoch der Shaner!

Shaner's generalship in the management of a shoot might well be envied by those staging the international shootfest now in progress on the other side.

The activities of the Interstate Association are as little in evidence on the surface as the workings of "the system" about which Tom Lawson was so prodigal of printers' ink. Nevertheless, the ramifications of the Interstate touch every trapshooting club in the United States and, directly or indirectly, every trapshooter.

It is under the direction of the Interstate Association that the big sectional handicap meets are held, also the Grand American Handicap which, in many respects is the classic of national sporting events. If the followers of any other sport are inclined to question this latter statement, let them, first of all show—as does the G. A. H.—an entry list of more than 500 participants representing every section of the country.

The preliminary arrangements for the sectional meets and the big national affair, the conducting of them and the settling up at the close are tasks involving a tremendous mass of detail. Yet this is but a part of the work of the Interstate Association. Scores of state shoots and minor meets held at clubs scattered from the Atlantic to the Pacific and from Canada to Mexico, are annually "registered" with the Association. This means the drafting of programs, the auditing of scores, etc. Also the allotment, from the funds of the Interstate of "added money" for the making up of purses for successful contestants, and the donation of trophies and other prizes.

The records of all entrants in "registered" shoots are as carefully compiled by the Association as are the batting and fielding averages of professional ball players. When it is realized that tens of thousands of shooters enter these "registered" meets, some idea of the immensity of the job will be had.

The "past performances" of shooters in "registered" programs form the basis of the handicapping in the Grand American and sectional handicap meets.

These records of shooters in "registered" shoots are published in a book at the end of each year, which is distributed to trapshooting clubs to guide handicap committees in the proper rating of club members and visiting shooters.

Only in part has the work of the Interstate Association been covered in this article, but enough has been stated to suggest that no other sport except professional base ball is so thoroughly organized as is trapshooting.

D. C. Rook has taken the room over the Globe theatre where he is showing a fine line of "Safety First Clothes" at $9.00. Come in at any time.

Food Sale and Social.

The Bible class of the United Brethren church will hold a Food Sale and Social, in the Fourth Ward house on Saturday, May 15, afternoon and evening. Leave orders [illegible] of the class.

Comfort Shoes for Ladies

Davis' New Process Cushion Tread Shoes for Comfort.

This Shoe fills a long felt want; that of a Shoe combining the flexibility of hand-sewed shoe with the durability and non-ripping qualities of the Goodyear Welt, made on a last which gives perfect arch support. It has from heel to toe a perfectly smooth, nailless insole. A great comfort shoe. Try a pair and you will want another. Button or lace, at **$2.25**

Nurse's Pan-a-cea, another of our Comfort Shoes. Lace, rubber heels, at . . . **$2.50**

Lady Washington, a button, cushion last Shoe. Price **$2.50**

Ask to see Dr. A. Reed's Improved Cushion Sole Shoe. Price **$4.00**

ROSS & WOOD

FLOWERS

and Bedding Plants

SPECIAL

Tomato Plants, per hundred, $1.00
Tomato Plants, per dozen, 15c
Cabbage Plants, per hundred, 60c
Cabbage Plants, per dozen, 10c
Celery Plants, per hundred. 70c

Bedding Plants of all kinds at

WM. BLACKER'S

Floral Store, Third Street

OR GREEN HOUSE,

NICHOLS STTEET

YOU NEED

Your bank account most when the emergency arises, that unlooked-for demand for money on a moment's notice. Then the question is, where can I get it?

Today, hundreds of homes are broken up and sold at forced sales for the lack of a few hundred dollars carelessly spent for unnecessary luxuries. Tomorrow---will it be yours?

Get The Habit-Save

Put that leftover from your salary into one of our savings accounts. It will earn 3 per cent and you will have it when the unexpected call comes.

THE CLEARFIELD NATIONAL BANK

"The Bank of Service"

EGGS FOR HATCHING

Single Comb White Leghorns selected hens of good size and good laying quality mated with North American competition Cockerels from a 200 egg strain. Good winter layers. Fertility guaranteed. ORDER EARLY.

$1.00 for setting of 15, $2.75 for 50, $5.00 for 100

EARL YEAGER,

Fourth Street — East Clearfield, Pa.

For Public Service

F. M. Irrington announces that he is now prepared to accommodate parties, picknickers and others who wish to make special trips [illegible] new with a reasonable distance [illegible] town at rate to be agreed. Phone [illegible] residence. 5-3-1w.

JACOBSON'S

Furniture, Rugs, Stoves and Household Goods

—AT—

POPULAR PRICES

AT —

JACOBSON'S

212 REED STREET

It Pays to Advertise in The Progress

NEWSPAPER ARCHIVE®
NEWSPAPER ARCHIVE®

The Very Best Flour That Money Can Buy

Geo. H. Lum

DUBOIS, PA. State Agent

RECORD REPEATER FOR Victor Talking Machines $2.25

This newly invented little device when placed on the talking machine will repeat the 10 or 12 inch records any number of times. Great for dancing. Needs no attention.

PAUL McDERMOTT,

317 Pine St. - - - Clearfield, Pa.

A postal to this address will bring a representative.

FREE LECTURE AT Y M C A NEXT TUESDAY EVENING

Hon. Lew V. Ulrey, of the state of Indiana, will deliver a free lecture in the Y. M. C. A. next Tuesday evening on "Mexico." Mr. Ulrey will tell of the conditions which prevail in Mexico, of its people and ancient buildings, customs, etc., and the lecture promises to be interesting.

Advertise in the Progress.

Don't Take Any Chances With Electric Wires

Don't listen to the cheap wireman: If he were a good wireman he would locate in business or work for some company.

Do your wiring once and do it right. It costs less in the long run.

CALL THE

Davis Electric Co.

Satisfaction Always Guaranteed

H. & C. Phone. No. 68x.

CLEARFIELD PA.

Highest Prices Paid In Cash

For Rubber, Rags and Metal of all kinds

Any time you are ready to sell, call on H. & C. Phone No. 445x3.

EGGS

Now is the time to "Put Down" Eggs.

We have the proper thing In

Water Glass

of which 1 gallon makes 10 gallon solution.

Eggs may be kept in solution one year.

Half Gallon 40c 75c Gallon

DOOLEY & STUART

Make Our Store Your Headquarters

If you are particular about the way your clothes are cleaned pressed and repaired.

It pleases us to please you, so we overlook nothing in our desire to satisfy you.

May we have the opportunity to convince you?

Call Us H & C 191 Well Dr

Allen & Bartholomew

Dry Cleaners

BABY BROUGHT PEACE

By EUSTACE LIVINGSTONE.

(Copyright, 1915, by W. G. Chapman.)

"Think twice, Betty."

"I have thought till my brain is weary and my heart is sore. I have decided—it is the better way."

"Very well," said John Randall, "go the road you have chosen. I will take mine. There need be no scandal—you are a lady, I try to be a gentleman. Remember, though, neither will ever turn back to retraverse the mistaken path."

The woman put out her hand as if moved by some pleading influence, but the man was gone. Before nightfall the home they had shared for eight years was in the hands of carpenters, masons and decorators. Before a week had passed by a partition, roof-high, divided the big double house into two parts. On one side lived the wife, on the other the husband. Then people began to talk.

"There's something under the surface," spoke Mrs. Judge Bascom to her husband—"some dark drama."

"Get it out of your mind, wife," was the blunt retort. "There are no two better people in the world than my worthy friend Randall and his wife."

"Then, why—"

"Pride. Neither will seek to remove the barrier they have raised in their own self-willed natures. Mrs. Randall would die by slow tortures before she would unbend from what she considers to be true womanly dignity. Her self-centered consciousness has repelled Randall and has made him believe she no longer cares for him. One good heart-to-heart talk would settle everything—such as you and I engage in when we're not fighting out usual family battles!" and the good-natured judge laughed in his whimsical way.

The old jurist was correct in his surmises, but he had not gone deep enough into the proposition. When John Randall married Betty Morse they had been very much in love one with the other. Then there had been a disappointment. No children had blessed their family hearth.

The judge's wife was distressed at the news that came to her. Once the Randalls had been close friends of the family. With a woman's ready wit she delved deeper into affairs than her happy-go-lucky husband. Within her own mind she framed up a plan to remedy the outlook. It might prove an experiment, but she hoped for the best.

One cold winter's night John Randall sat in his cheery but lonely living-room, gazing stolidly into the blazing grate fire. He knew that on the other side of the partition his wife was probably passing her time in the same spell of gloomy reverie.

"What is that?" suddenly exclaimed Randall.

It was a hard, harsh sound, as of someone pounding with a club or stone on the front porch. Randall arose and went to the door and opened it, first turning on the porch light. He fancied he saw a woman's figure scurrying past the gate. He looked down to note a basket containing a blanket and counterpane covered with a flimy scarf. Stooping, his heart beating rapidly, he knew not why, as he drew this aside.

"A baby!" he exclaimed—"abandoned!"

At that moment the next door opened. Mrs. Randall, too, had heard the noise on the porch. She came into view, she caught a glimpse of the child in the basket. A great cry of pity, yearning, love burst from her lips. With hungry heart, jealous, enwrapt in possession, quickly Randall snatched up the basket.

"I saw it first!" he cried, almost fiercely. "It is mine!"

Then he went in with the child and closed the door against the longing woman. He stirred up the fire, he turned on all the lights. Suddenly a new motive for living found birth in his heart. He felt as one intrusted with a great treasure. Planning the many things he must do with the morning—secure a nurse, buy an outfit for the baby, provide for all its care—Randall bustled about. The child woke up. It began to cry.

The door opened. For the first time in two years Mrs. Randall stood within the room.

"Oh, John!" she cried poignantly, "I can't endure it! The cries of this dear little child!"

He relinquished the child to those tender, loving arms. He sat in a new warm haze of contentment, watching his wife as she quieted the babe in a motherly way, hastening into her own apartments, returning with a bottle of milk, and soon had the little one cooing contentedly in its downy nest. As the child fell asleep, husband and wife stood leaning over the slumbering cherub.

"John," she said, "I was all in the wrong. I've known it for a long time, but was too proud to speak."

"And I was hard, harsh, resentful, Betty," he broached remorsefully.

"Let me start," she pleaded.

"Here, where it belongs," and he took her in his arms, and the little stranger that had come to bless their new life smiled in its sleep.

At her home the judge's wife smiled happily, also, next day, when she heard the news.

"I found them a child needing a home, a poor little orphan, whom no one can take away from them," she told her husband, and he kissed her and loved her more than ever.

[illegible]

Bell Phone No. 51.

ATHLETICS AT ALLEGHENY COLLEGE

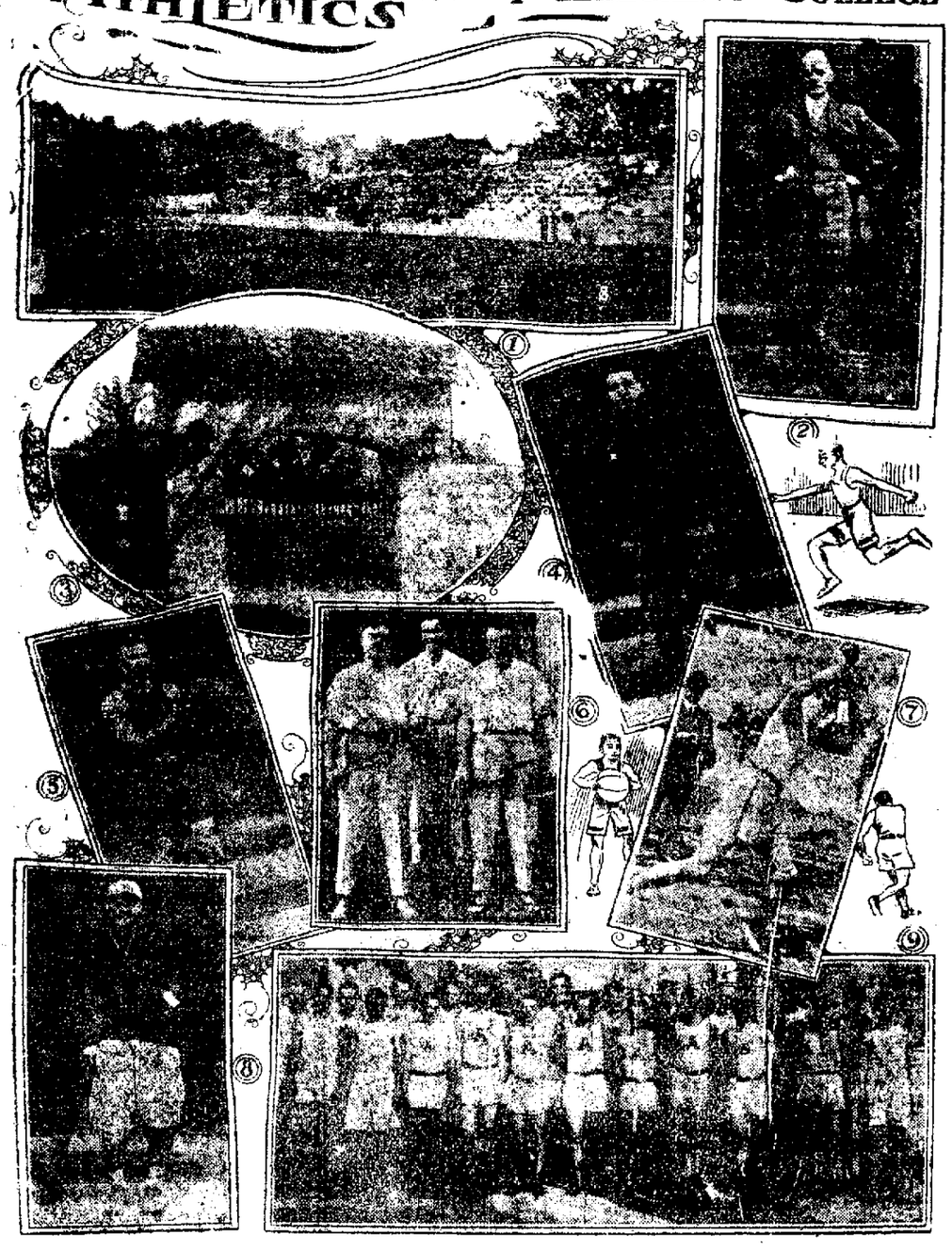

REUNION OF COLLEGE ATHLETES OF OTHER YEARS

Meadville, Pa., May 10.—There will be a reunion of famous college athletes here during the celebration of the one hundredth anniversary of the founding of the Allegheny college next month, at which will be present informally many men famous at gridiron stars, or team captains in other branches of sports in years gone by. The men on the various athletic teams now in college are arranging for several exhibition games. They will plan to do everything possible to show former stars that Allegheny college has not gone back, but forward in athletics in recent years.

The Eighth Installment of The Black Box Will Appear In The Progress Tuesday, May 11

CHEAPEN PROCESS OF DYEING

English Experts Have Discovered Advantages in the Use of Sulphur.

At the Huddersfield Technical college, England, a discovery has been made which, it is claimed, will revolutionize the dyeing trade and obviate the necessity of importing aniline dyes. The plan is to utilize sulphur dyes for dyeing wools and fabrics, other than cotton, for which sulphur dyes have been hitherto exclusively applied, and the experiments have discovered that they may be used with success for wool, silk, artificial silk, hemp, and other fibers, which can be dyed either separately or in combination. Sulphur dyes are cheap and will, as opposed to aniline dyes, add to the properties of milled cloth. Additional advantages claimed for the new process is that wool, silk, artificial silk and hemp can be dyed together in one bath, thereby saving the cost of separate dyeing and the cost of dyeing by the present two-bath process. Another economy that is effected is in regard to the use of steam, as by the new process wools are dyed at a temperature of about 180 degrees instead of at boiling point, as under the present process. In this connection it is curious to note that the invention entails a reversion from costly machines to cheaper ones. The process is already in partial operation. Materials that have already been dyed have been subjected to all the ordinary tests, which they have stood satisfactorily.

HOW "TIZ" HELPS SORE, TIRED FEET

Goodbye sore feet, swollen feet, aching feet, tired feet.

[illegible]

Advertise in the Progress.

DO YOUR OWN SHOPPING

"Onyx" Hosiery

Gives the BEST VALUE for Your Money

Every Kind from Cotton to Silk, For Men, Women and Children

Any Color and Style From 25c to $5.00 per pair

Look for the Trade Mark! Sold by All Good Dealers.

Wholesale Lord & Taylor NEW YORK

REPORT OF THE CONDITION
—OF—
THE BITUMINOUS NATIONAL BANK, AT WINBURNE
In the State of Pennsylvania, at the close of business May 1, 1915

RESOURCES

Loans and discounts (notes held in bank)	$162,854.65	
Total loans		$162,854.65
U. S. bonds deposited to secure circulation (par value)	50,000.00	
Total U. S. bonds		50,000.00
Securities other than U. S. Bonds, (not including stocks) owned unpledged	95,396.96	
Total bonds, securities, etc		95,396.96
Subscription to stock of Federal Reserve Bank $3,900.00		
Less amount unpaid 2,600.00	1,300.00	
All other stocks, including premium on same		1,300.00
Banking house, $3,000; furniture and fixtures, $3,000		6,000.00
Due from Federal Reserve Bank		5,266.90
Due from approved reserve agents in New York, Chicago and St. Louis	3,901.31	
Due from approved reserve agents in other reserve cities	3,705.95	7,607.26
Due from banks and bankers (other than included in 8 or 9)		546.58
Outside checks and other cash items	250.28	
Fractional currency, nickels and cents	167.54	417.82
Notes of other national banks		1,270.00
Total coin and certificates		25,250.75
Legal-tender notes		2,360.00
Redemption fund with U. S. Treasurer (not more than 5 per cent on circulation)	2,500.00	
Due from U. S. Treasurer		2,500.00
Total		$360,770.92

LIABILITIES

Capital stock paid in			50,000.00
Surplus fund			14,000.00
Undivided profits	$6,217.73		
Reserved for	1,660.35	4,557.38	
Less current exp., int., and taxes paid		1,720.84	2,836.54
Circulating notes		50,000.00	
Less amount on hand and in Treasury (Comptroller's Stamp)		750.00	49,250.00
Dividends unpaid			45.00
Demand deposits			
Individual deposits subject to check		59,318.67	
Demand certificates of deposit (due in less than 30 days)		12,467.19	
Certified checks		299.50	
Cashier's checks outstanding		172,611.02	244,696.38
Total			$360,770.92

State of Pennsylvania, County of Clearfield, ss:

I, C. M. LAURIE, Cashier of the above-named bank, do solemnly swear that the above statement is true to the best of my knowledge and belief.

C. M. LAURIE, Cashier.

Subscribed and sworn to before me this 11th day of March, 1915.

W. D. DUKEMAN, Notary Public.

JOHN PIFER,
Drilling Contractor
WELL DRILLING
Coal and Clay Prospecting a Specialty
CURWENSVILLE, PA.

FLECK & LARIMER

—WANT—

Your Plumbing, Heating and Repair Work

Want You to Know Their Work is First-Class and Valued Standard

Their Shop is located at Rear of Weaver Inn

PRICES REASONABLE

Keep Business Going; We Appreciate It

I. C. C. Phone 178

The Secret [illegible]

BEN [illegible]

WRASSLER [illegible]

BENJAMIN & [illegible]

30 Warren Street [illegible]

89c For This $3 Book

UNSURPASSED ILLUSTRATIONS

The foremost artists of the world were engaged in the huge task of providing fitting illustrations to accompany the text.

More Than 500 Pictures

Every member of the family, young and old, will appreciate this exceptional feature. We all enjoy best those books which are generously illustrated. Authentic pictures lend an added interest to any volume; they are especially illuminating and valuable to this book, which deals with events occurring many centuries ago.

Added to this are the choicest selections from famous collections of Biblical paintings, reproduced by

16 Full Page Color Plates

Printed According to the Most Approved Color Process

CLIP THE CERTIFICATE

printed daily in another column of this paper, and present it with five others of consecutive at the office of this paper, together with the small expense amount mentioned in the Certificate, and secure the book without further cost.

The above is a greatly reduced illustration of the $3 book. The size is 6 3-4x9 inches, 1 3-4 inches thick. Bound in sea green vellum, cover illuminated in gold, scarlet and black. There are over 800 pages.

CLIP THIS CERTIFICATE TODAY

FREE CERTIFICATE
ILLUSTRATED
BIBLE STORIES for OLD and YOUNG
— PRESENTED TO YOU BY —
CLEARFIELD PROGRESS MAY 10, 1915
THE MOST IMPORTANT BOOK OF MODERN TIMES
ALL EVENTS OF THE BIBLE TOLD IN PLAIN SIMPLE LANGUAGE

The above *Certificate*, with FIVE others, [illegible] and one to a copy of the $3 book, "ILLUSTRATED BIBLE STORIES FOR YOUNG AND OLD," if presented at the office of this newspaper, together with the amount of 89c to cover the necessary expenses [illegible] promotion.

The $3 Book Illustrated Bible Stories for Young and Old

MAIL ORDER—[illegible]

NEWSPAPERARCHIVE®

Manhattans, Sailrow Shirts, Soft Shirts French Cuffs, and Dress Shirts—FLEGAL'S

Your Summer Hats and Summer Shirts from FLEGAL'S, and you are started right.

Gossip for Tonight's Tea Table

MONDAY, MAY 10, 1915

R. T. Morgan, of Glen Richey, was attending to business and talking to old friends here today.

George H. Lumm, of DuBois, gave his customers of this city a call today.

Ralph Good, of Patton, looked after matters of interest at Clearfield today.

W. H. Thompson a well known citizen of LaJose, was among the Clearfield callers today.

C. B. Maxwell and LeBaron Smith were in town today from Morrisdale.

John Nelson, of Madera, was here today on business.

C. D. McMurray, prominent merchant and lumberman of Ansonville, circulated among friends here today.

Earl Shirey, Daniel Loeffler, Asbury W. Lee, Jr., and J. A. Kase autoed to Bellefonte Saturday evening and returned yesterday.

Miss Claire Laird is visiting friends and relatives in Philipsburg.

Woods Neff left this morning for Cleveland, where he will attend the convention of locomotive engineers.

Fred T. Kragle and Sheridan Beahan left this afternoon for Philadelphia as representatives of the Clearfield council at the Knights of Columbus convention held there this week.

J. S. Briel, of Karthaus, had business here today.

C. F. Blair and A. E. Bachert, of Tyrone, were welcome business visitors here today.

Mrs. E. E. Hile, of Lumber City, was shopping here today.

John M. [illegible] was a court house visitor today.

Mrs. Edward McCormick and daughters, Ellen and Naomi, have returned from Kane, where they were to attend the commencement exercises of the graduating class of the Kane Summit hospital, where her daughter, Miss Maizie McClintock, was in the graduating class.

Bridge Whist Club Meeting

The Hospital Bridge Whist club will meet at the residence of Mrs. S. C. Stewart Thursday evening, May 13, at 8 o'clock. Tables will be provided for whist, euchre and five hundred and refreshments will be served, each person attending to pay fifty cents.

Everybody invited and a large attendance is desired.

5-10-4t. Secretary

Help Widowed Mothers.

Twenty-two states now help women who have lost their husbands to support their children. The legislatures of these states have decided that the widow without means is as much in need of help as the man who has lost a hand. The state profits in the end, because the children become in time self-supporting, if properly brought up, and an asset of the state.

Two Advantages

He who makes two blades of grass grow where one grew before is not only a benefactor to the human race but stands a first-class chance to make money in the transaction.

Society

A surprise was tendered Waid Mason, Friday evening in honor of his fifteenth birthday at the home of his aunt, Mrs. Wm. Hughes, corner Second and Reed streets. A very pleasant evening was spent in playing games, after which refreshments were served. All departed wishing him many happy birthdays.

Those present were, Samuel Forcey, Carl Bird, Blair Wilson, Frederick Wilson, Joseph Walker, Williard Walker, Alfred Hess, Sherman Cowdrick and Leland Bates.

CROSSED ATLANTIC OCEAN 44 TIMES AND PROUD OF IT

Everybody in Pittsburgh knows Sam F. Sipe either personally or by reputation. If anyone should ask, "Who is the best story teller in that town?" all would say he was "it." Mr. Sipe is one of the chief trade extension boosters of the Chamber of Commerce of Pittsburgh, which is coming to our town during the week of May 18 to 21 on a social visit to the manufacturers, merchants and bankers of this place, and it is promised that he will bring a message of good cheer.

For the last twenty-one years Mr. Sipe has visited Amsterdam, the diamond cutting metropolis of the old

SAM F. SIPE.

world, since he is a diamond importer, but the war has upset his plans this year. He says he is safer on this side of the Atlantic. He had a taste of what war means while on his trip last year. He had several thousand dollars of American money in his clothes and was unable to spend a cent, since United States money was not accepted upon the outbreak of hostilities. He says that he will take no chances of being swallowed up by the old ocean in going abroad this year.

Mr. Sipe is the chairman of the publicity committee of the Chamber of Commerce, is a hard worker in the interests of that body, the city and in fact every community. He admires the spirit of civic pride. It is also said that he is a keen observer of men and can relieve you quickly of your money—in a business way, however. He will be found in the front ranks of the boosters on their arrival here.

Compliment for Grandpa.

Grandpa was visiting in a family where there was a little girl named Lucille. After he had gone someone said, "Well, Lucille, what do you think of grandpa?" "Oh," she said, "I think he is just awful cute."

Unpopular Listeners.

"I really dislike to talk to her; she has such a habit of finishing one's sentences for one. You know the kind?" "Yes; they listen faster than you can talk to them."

Advertise in the Progress.

GERMAN GOVERNMENT CLAIMS JUSTIFICATION

(Continued from Page One)

114 of the recovered dead of the Lusitania disaster, whichclaimed 1149 lives, took place today. All identified Americans whose bodies have not been called for by reliable persons have been buried in marked graves that they may be sent back when properly called for. Those bodies which have been claimed by responsible parties will be held at the margue until they can be sent back. Boats that have been searching for ost bodies reported the sea so rough off Old Kinsale they could do nothing.

Cancelled Their Passage

New York, May 10.—Altogether 90 persons have cancelled passage on the White Star line Cymric flying the British flag and is scheduled to leave for Liverpool on Friday. The Lusitania is responsible for this. The crew consists of 550 men and 60 passengers are so far booked.

Boats Out of Commission

London, May 10.—It is the concensus of opinion that on the Lusitania only five of the thirty-five life boats were successfully launched. Premier Asquith, in the house of commons today said that neutrals would not be called upon jointly to stop the submarine warfare at the Hague conference, unless they are perpared to take action.

GRAND JURY IGNORES CHANGE OF SITE OF LEONARD BRIDGE

(Continued from Page One)

tion of a new bridge across Beaver run creek on Good street, in Houtzdale, we recommend a new reinforced bridge at this point.

(c) We recommend a new reinforced concrete bridge in Pike township, on road leading from Bridgeport to Cassidy place, instead of an iron bridge, as recommended by previous grand jury.

(d) We ignore the bridge at Leonard and recommend reinforcing present bridge and removing plank drive way and repace it with creosote blocks.

(e) We ignore the bridge across Beaver Run creek at Houtzdale on McAteer street.

J. E. KACHELRIES, Foreman,
W. W. WOODSIDE, Secretary.

A committee of the grand jury drafted and adopted resolutions returning the customary thanks to Judge Bell, District Attorney Welch, the county commissioners, Tipstaff Austin Haney and Foreman Kachelries and Secretary Woodside, of the grand jury, for courtesies extended to the jury.

John Muir.

The late John Muir was one of those rare spirits who devote a large part of their lives to making men acquainted with the beauties and wonders of nature. Besides being a gifted writer, whose words have had a solid attraction for a fine and sympathetic type of minds, Mr. Muir was a practical scientist—as a geologist and an explorer he has contributed his share to the world's intellectual resources. The romance of his career and the mystery of that special gift which made glaciers a particular object of his studies are matters over which the average man may well pore with wonderment. It is not easy for the person of affairs to understand the irresistible call which comes to certain natures to make themselves masters of the secrets that lie only half-hidden in the physical world that surrounds us. But that some natures receive this call and respond to it nobly is the testimony of such a career as John Muir's.—Springfield Republican.

SALTS FINE FOR ACHING KIDNEYS

We eat too much meat which clogs Kidneys, then the Back hurts.

Most folks forget that the kidneys, like the bowels, get sluggish and clogged and need flushing occasionally, else we have backache and dull misery in the kidney region, severe headaches, rheumatic twinges, torpid liver acid stomach, sleeplessness and all sorts of bladder disorders.

You simply must keep your kidneys active and clean, and the moment you feel an ache or pain in the kidney region, get about four ounces of Jad Salts from any good drug store here, take a tablespoonful in a glass of water before breakfast for a few days and your kidneys will then act fine. This famous salts is made from the acid of grapes and lemon juice, combined with lithia, and is harmless to flush clogged kidneys and stimulate them to normal activity. It also neutralizes the acids in the urine so it no longer irritates, thus makes a delightful effervescent lithia water drink which everybody should take now and then to keep their kidneys clean, thus avoiding serious complications.

A well-known local druggist says he sells lots of Jad Salts to folks who believe in overcoming kidney trouble while it is only trouble.

Jad Salts is harmless; inexpensive; ending bladder disorders.

ALL WEARING COLLARS

COSTUME NOT CONSIDERED COMPLETE WITHOUT ONE.

Picturesque Adornments for the Neck Are All the Rage in Paris Just Now —Hints of Dress Style for the Summer.

Parisiennes seem to have gone crazy over smart collars.

No dress is considered complete without the addition of an elaborate collar of curious design. And of course the same holds true of blouses and shirt waists, writes Idalia de Villiers in the Boston Globe.

I have sketched this week a collar of this order. Here you have a picturesque arrangement in white muslin, which has been carefully stiffened with starch. There are no artificial supports in this collar.

It remains in correct position if properly dealt with by the laundress. This style of collar is specially suitable for morning shirt waists, and it would give good results if combined with mauve or pale blue muslin.

Mme. Cheruit has this season introduced a novel and effective combination of unexpected materials, silk voile and white linen. A home dress recently created by this admirable artist was made of Bordeaux-red silk voile ceinture and a square collar of sailor outline.

An unexpected touch of black was introduced on the smart little waistcoat and there were ball buttons made

New Blouse Collar of Stiffened White Muslin, and a Becoming Coiffure.

of old-rose quartz, the shoe buckles being made to match.

The dull rose quartz buttons looked charming on the deep red voile and then the pure white collar and ceinture supplied a touch of studied simplicity which was full of charm. I have seen white linen combined with heavy blue voile and fine serge chez Beer, also in Redfern's showrooms.

Indeed, I am of the opinion that dress linen is going to play an important role in the world of fashion this summer, in vivid colors as well as in white.

A new and very practical dress trimming consists of a ceinture, collar, etc., made of printed silk, which has been carefully outlined with fine gold threads and partly filled in with very tiny porcelain beads.

This style of embroidery is very easily achieved at home by clever fingers, and the loveliest things can be made of it. Now that sleeveless bolero jackets are again fashionable such embroidery might be used to compose one of these little garments, the blouse and sleeves being of the most prominent color in the printed silk.

Fine gold and silver threads are being introduced on brocaded and printed silks by our leading dressmakers and I throw out the hint that lovely things may be done at home, at small cost.

CHECKERBOARD HOSE A FAD

Idea Comes From Paris and Seems to Be Taken Up by the Women of America.

Owing to the craze for black and white check ideas, Paris has advanced hosiery of black and white check design in lisle thread and in silk. The squares are rather small and go excellently with the checked trotteur or the little frock of shepherd plaid in taffeta or louisine.

To complete the stockings, there are low shoes or white kid, with black vamps laced on the outside of the ankle. Like nearly all the fashionable footwear of the spring season, these shoes are cut high in Oxford effect and show a diamond tip of the patent leather.

Patent leather is likewise employed to tip high and low shoes of champagne or putty-color kid.

Sand Shades Hard to Get.

There is no abatement in the demand for the putty and sand shades in materials, but the foreign buyers are having some trouble in procuring these colors, so that there may be some difficulty later in satisfying the popular taste.

Executive Committee to Meet

This evening at [illegible] of W. M. Meyers, assistant [illegible] state highway department, the executive committee [illegible] to pave plans for making "Good Roads Day," May 26 a success, will meet to discuss the plans.

Advertise in the Progress.

HARDER'S

Going-Out-Of-Business Sale

Is Now Going On.

Lots of Great Big Bargains Left

Don't Miss This Chance.

CLASSIFIED WANTS

RATE: First Insertion 25c — Each additional insertion 5c extra. Monthly Rates.

POSITIONS WANTED

No Charge will be made to persons applying for situations through these columns. Phone Your Want-ads.

HELP WANTED

WATED—Sales girl. Apply at once.
5-10-2t. J. G. McCrory Co.

WANTED—Experienced girl for general housework. Apply to Mrs. A. L. Cole, West Front street. 5-5-6t.

WANTED—Position by young steady man of good habits. Call Progress. 4-6-tf.

FOR SALE

FOR SAL—6 finely bred Holstein calves. Call or address S. Batchler, Philipsburg, Pa. 5-5-tf.

FOR SALE—Archer Piano, great bargain if taken at once; call Progres. 5-6-2t.

FOR SALE—Remington typewriter Call at Progress office. 3-4-3t.

FOR SALE—A ten roomed house with modern conveniences, near center of twn, within 4 blocks of court house. Has lawn and garden. Call at Progress office. 4-26-3t.

FOR SALE—7 room house centrally located. Apply Progress office. 3-4-D H.

FORD TIRES SAVE 75 PER CENT. TIRE bills: twelve layers of fabric and one-inch rubber. Puncture-proof: Send for trial order 30x3 and 30x3 1-2 plain, $7: non-skid, $8: tubes, pure gum, $2. Sell all sizes. POPE AGENCY, Grampian, Pa. 4-17-1mo.

FOR SALE—Ancona eggs for hatching. Mated with North American competition cockerels. $1.00 for setting of 15. L. F. Hopfer, 613 Dorey street.

FOR SALE—150,000 feet of hemlock lumber suitable for all building purposes at very reasonable prices. See Dr. C. E. Chase 4-9tf.

FOR SALE—Property on 518 Clearfield street. Inquire at residence. P. E. Kuntz. 4-8-1m

FOR RENT

FOR RENT—Remodeled furnished and unfurnished rooms. 306 Market street. Call Pollack's Bargain store. 4-27-tf.

FOR RENT—Furnished, three room flat with bath on first floor. Also double bed room suitable for two people. No 1, corner Front and Market streets.

FOR RENT—Bakery, DuBois, Pa.; Established trade; City of Seventeen thousand; Only four bakeries; Excellent opporunity.
John W. Marshall, DuBois, Pa.

FOUND

FOUND—Gold ring. Owner can have same by calling at Progress office, proving property and paying for this notice. 5-6-3t.

Plant Suffrage Seed Now

The Womans Suffrage association wishes to suggest that all who have suffrage seeds plant these at once and in a conspicuous place. If no place is ready for the planting, plant in boxes and transplant later.

MRS. F. B. REED.

Philadelphia Quality Mowers

Have stood the test of a Third of a Century, and while the Patterns have been Imitated very Generally and the Claim put forth that this or the Other Machine was "Just as Good as the Philadelphia," the Quality has not been approached by any Other Manufacturer.

Wm. F. Powell,
23 S. Second St.
H. & C. Phone 86.
Bell Phone No. 8J

Sunday School Convention

A district Sunday school convention will be held at at Elger campmeeting grounds on June 16. The district is composed of the townships of Bradford, Graham and Girard.

Advertise in the Progress.

Subscribe for the Progress.

Get The Thrift Habit

One Dollar will open an account in our Savings Department

Additional deposits of One Dollar per week will amount to

$601.24

in ten years, as we allow three per cent. interest on these deposits, compounded semi-annually

Clearfield Trust Company

"Clearfield's Pioneer Savings Bank"

Philadelphia Lawn Mowers Excel All Others

Begin Mowing the Lawn Now before the grass makes too rank a growth.

The Philadelphia Lawn Mower

Cuts Quickly and Smoothly, runs easily and will stand years of hard service. Call and see it; also our full line of Lawn Trimmers and Lawn Rakes, and everything to keep the lawn perfect.

WILLIAM F. POWELL

23 SOUTH SECOND STREET

Bell Phone No. 8-J H. & C. Phone No. 86

The County National Bank of Clearfield

Do you know whether "your" bank's business is profitable? You should know, for on its ability to make money depends its very existence. No business house can remain in business long unless its dealings are profitable.

Every year for the past 35 years the surplus and profits of the County National Bank have shown a gain. Its record as a money-maker is its guarantee of safety to depositors.

YOUR account is invited.

The Oldest Bank in Clearfield County

All Forms of Concrete Work & Building Blocks

Made to Your Special Requirements

With my new equipment of modern machinery and the use up-to-date methods, I am prepared to meet any demand for Concrete Building Material. Sidewalks, Foundations, Pier Blocks, Caps, Lintels, Lawn Fixtures and Decorations.

Your Cost of Building Material Greatly Reduced.

The use of Concrete Building Blocks is indorsed by the leading builders. A varied line of colors and sizes made to order with my newly installed special machinery.

PAUL FERGUSON

Phone No. 229-3 or Call at 417 Merrill Street.

Read "The Black Box" Running In The Progress Every Tuesday

NEWSPAPERARCHIVE® NEWSPAPERARCHIVE®

The Clearfield Newspaper That Goes Home and Stays

THE CLEARFIELD PROGRESS

Yesterday's Circulation [illegible]

VOLUME IX. CLEARFIELD PENNSYLVANIA, MONDAY, MAY 10, 1915. NUMBER [illegible]

GERMAN GOVERNMENT CLAIMS JUSTIFICATION

Declares Responsibility for Lusitania's Loss Rests in Great Britain

GERMANY IS CHARGED WITH MURDER.

British Admiralty Had Warned the Lusitania of Hostile Submarines off the Coast of Ireland and Directed Her Course by Wireless—No Escorts for the Ship Were Available, the House of Commons is Told—Captain Turner Testifies That He Had Been Warned that Germans Would Attempt to Torpedo His Vessel.

(By United Press)

Berlin, May 10.—The German government cabled to the United States, state department expressions of deep regret for the loss of American lives on the Lusitania. The Germans, however, reiterated the declaration that responsibility rests with British. The message is to be delivered through the embassy at Washington.

All Germany sympathizes with America, but the responsibility rests on the English blockade, says Germany. They also stated that the English press declared that the Lusitania had carried war material in her last cargoand that in the cargo which was lost were 400 cases of war supplies and ammunition and that most of the cargo was contraband.

Had Warned Lusitania

London, May 10.—The British admiralty warned the steamship Lusitania of the presence of hostile submarines off the Irish coast and directed her course by wireless, the first lord of the admiralty announced to the house of commons today and he also stated that sources from which to send escorts were exhausted.

Warned of Attempt

Kinsale, Ireland, May 10.—Captain Turner, of the ill fated Lusitania, testified at an inquest held today that although the voyage had been uneventful prior to its being submarined, he had received messages that an attempt would be made to torpedo the ship.

Verdict of Wholesale Murder

The coroner's jury hearing evidence in the matter of the destruction of the Lusitania returned a verdict this afternoon, declaring that Germany and the crews of the German submarines are guilty of wholesale murder.

Number of Survivors

London, May 10.—Figures, compiled by the Cunard office at midnight, last night, show that the total number of survivors is 764, including 462 passengers and 302 crew. The in- the passengers and seventeen among the passengers and seventeen among the crew. Among the identified bodies were those of sixty-seven passengers and twenty-two of the crew.

No More Survivors

"The only problem now is to identify the nameless dead."

Thus Superintendent Dodd, of the Cunard company, dashed any lingering hope that there might be further survivors of the Lusitania.

So far as can be ascertained, about 700 persons escaped when the Lusitania took her fatal plunge, after being struck by German torpedoes, but of these 45 have since died from exposure or from injuries. The death roll as estimated here totals well up to 1,500.

Burial of Victims

Queenstown, May 10.—Burial of

Continued on Page Four

Mrs. Florence Carman Acquitted of Murder

Mineola, N. Y., May 10.—A verdict of acquittal was returned after a short deliberation late Saturday by the jury trying Mrs. Carman on the charge of murdering Mrs. Louise Bailey at Freeport on the night of June 30, last.

The jury agreed on the first ballot and the verdict was returned at 5:32 o'clock one hour and twelve minutes after the jury retired.

Mrs. Carman, who had been depressed and apparently extremely anxious all day, brightened up as Justice Blackmar delivered his charge, and beamed with happiness when the verdict was announced. She shook hands with all the jurors and left after a few minutes with her husband for their home in Freeport.

California Solons Urge The President to Act

Sacramento, Cal., May 10.—Resolutions "relative to the president's request for an expression of public opinion" on the sinking of the Lusitania were introduced in the California senate and assembly Saturday and referred to committee. The resolution reads:

"Resolved, that the legislature convey to President Wilson the message that its people will indorse whatever action, no matter how severe, he may deem warranted, and that the legislature recommends immediate steps to increase the strength of the navy for adequate protection of the honor of the nation and the lives of its citizens."

CURWENSVILLE WILL HAVE NEW CATHOLIC CHURCH

Father P. A. Lynch, of Curwensville, was here on Saturday making final arrangements for beginning work on the new Catholic church at that place. The new structure will be of veneered brick, will be 36 by 72 feet and will add wonderfully to the appearance of Walnut street. It is the intention of the congregation to sell the old church property, as it could easily be converted into a nice dwelling house.

MRS. FLORENCE CARMAN, ACQUITTED OF MURDER SATURDAY.

WOMEN AND CHILDREN KILLED IN THE WATER

Forced to Jump Into The Sea, Many Succumbed to Its Deathly Chill

SUBMARINE MADE NO EFFORT TO RESCUE

One Mother With Babe Still Clasped to Her Breast in the Morgue—Two Little Girls, With Life Belts About Them, Found Dead, Having Parished From Contact With the Frigid Sea—Numbers of Passengers Sucked Down Into the Waters by the Sinking of the Ship—Scene on the Big Liner Went Down Described as Heartrending by Those Who Survived the Catastrophe.

London, May 10.—Everything run by steam or electricity or any other power aboard the Lusitania was dead when the torpedo struck her. The ship itself, starting a long swing from its course, dropped its bow into the water and began to slow down. Straightway as the water rushed through the great breach made by the torpedoes, came the list, steeper and steeper to the starboard, until walking on the deck was wel nigh impossible. Above all, and penetrating everything, came the strong acrid fumes of the picric acid of the torpedoes. Those below decks caught in passageways and cabins, suddenly found themselves choked and suffocating. Survivors have told of seeing women and children drop on the decks to roll to the rail unconscious, as they breathed the fumes into their lungs.

By that time the passengers on all decks and the crew were rushing to the upper decks. The elevators, of course, were out of service, and it was a rush up the companionway stairs through the wide doors. Those that turned up the sloping decks toward the portside were almost certainly doomed; those who came to starboard, the side of the list, had a bare chance.

No Panic on the Ship

The Lusitania had lifeboat accommodations for 2604 persons, counting lifeboats on both sides and rafts slung amidships, but almost every boat to the portside was useless from the start. Only those boats on the starboard side were available. There were about twenty of them in all, and under the most favorable circumstances, capable of carrying 1000 persons. But that would mean several hours to disembark, deliberate action, absolute coolness and a flat, calm sea.

There was not more than fifteen or twenty minutes to save who could be saved on the Lusitania, and those minutes carried with them a tragedy for nearly 1000 persons. There was no panic aboard the ship. It would not be fair to call it that under the circumstances. The trained crew took stations, boats were manned and the women called first, but nothing could prevent a rush of these women with the little children for the nearest thing that offered safety. That is why, as some tell in Queenstown, several of the boats, probably four, upset on their davits, why one or two overladen and untrimmed capsized in the water.

Many of the crew and of the passengers helped, but it was not within reach of human possibility to do it without accident. Other men and women too, went to the life belts, which were hurriedly distributed by the crew. They saved nearly as many as the boats.

Mother Still Clasping Child

The big ship seemed to be sliding down bow foremost in little lunges, dropping a foot a second or more, all the while listing more heavily. There was nothing else for any of them to do who could not reach the small boats but to jump for it, and jump they did. Mothers jumped with children in their arms. In the morgue at Queenstown tonight there lies a woman who still clasps in her arms her three-month-old child.

She must have lived a little while after she jumped supported, by her life bet, but it goes without saying that the terrible chill of the water soon took the life of the baby. There are two little girls encircled with life-belts, dead there also. The water killed them. There are as many women, some of them young, pretty, all of whom perished. They were not drowned until, numbed and [illegible] they ceased to struggle.

It is said that the small boats of the Lusitania have stuck to the spot and picked up as many as they could but it was beyond all power to save the hundreds who must have been struggling in the water after the ship went down. Many of them went down with the suction of the huge bulk as it dropped to bottom, 240 feet below the surface, but they came up unconscious.

ELK HOSE COMPANY REALIZES NEAT SUM

The driving park Saturday afternoon was the scene of the attraction given under the auspices of the Elk Hose company in which F. B. Franks performed some wonderful feats of strength and endurance. Among some of the things he did was to throw an 1100 pound bull, allow a Cole automobile carrying five passengers to pass over his bare stomach and lift a pair of freight car wheels, weighing over 2000 pounds. He also broke a 4,000 pound capacity wagon axle over his neck and lifted a half a ton by hand.

A large crowd witnessed the exhibition. The baseball game, which was played between the members of the Hose company and Woodland, was very interesting and exciting throughout. The hose company succeeded in winning, however, by the score of 1 to 7.

The hose company realized a neat sum from the exhibition and wishes through the Progress, to express its appreciation of the patronage given it by the public.

PELLERTI GUILTY OF MANSLAUGHTER

At 7:15 o'clock Saturday evening the jury in the case of Joseph Pellerti, indicted and tried on the charge of murdering his wife was ready to return a verdict, and the court officials proceeded to the court house to receive the result of the jury's deliberations. The verdict as handed to the court by the foreman of the jury was that the jurors had found Pellerti guilty of voluntary manslaughter, with recommendation to the court that mercy be shown the prisoner. It is said that this was a compromise verdict, some of the jurymen being in favor of acquittal.

The prisoner on the stand Saturday denied that he killed his wife by strangulation, as was charged, and the jury, while believing that he did strangle her, evidently thought that he did not do so with malice aforethought, despite the testimony to the effect that he had threatened to slay her.

NO PROOF OF SHOOTING THROUGH HUGILL WINDOW

At the hearing before 'Squire Chorpening Saturday evening when "Hecker" Strausbaugh and his brother Sheridan were arraigned for assault and battery, Hecker was dismissed, as no evidence could be produced that he shot through the window of the Hugill home. Sheridan and Jack Collins were each fined $4 for fighting in the borough.

Freshmen Defeat Juniors

The Freshman class of the high school defeated the Junior team Friday afternoon by a score of 5 to 4 in one of the best baseball games of the season. The Freshmen have a strong team, having only been defeated once this season.

Six People Drown at Cleveland

(By United Press)

Cleveland, May 10—Six persons were drowned and five rescued when the Sam Tucker Junior struck the break-water and sunk at East 70th street early today.

Rumor That President Wilson Had Been Shot

(By United Press)

Washington, May 10 — A wild rumor was circulated and hundreds of messages sent to the White House and state department today to the effect that President Wilson had been shot.

President Wilson is safe, however, in the White House.

PRESIDENT AWAITS PUBLIC OPINION IN WHOLESALE MURDER

Administration Has No Policy As to Course It Will Pursue

Convinced That Germany Violated International Law in Sinking the Lusitania, Slaughtering Women and Children, But is Said to be in Favor of Submitting to the Crime.

Washington, D. C., May 10.—President Wilson spent the entire day Sunday in gloomy solitude, revolving in his mind what action he shall take against Germany for the destruction of the steamship Lusitania and a long list of American lives.

The expression used in the official statement from the White House that the people expected the president to act "firmly" has caused all officials to believe that the president is preparing to tell Germany in phrases which will become historic that she must abandon her attacks on American lives and American property or be denounced as an outlaw of nations.

Without a Policy

With the nation facing one of the gravest crises in its history, the government here is without a policy and without a conviction as to the course the United States should pursue.

Ambassador Gerard, at Berlin, has been asked merely to ask the German government for its report on the facts concerning the sinking of the Lusitania.

Secretary Bryan said Saturday that the administration is convinced that the awful calamity brought upon American men, women and children by the deliberate sinking of the Lusitania was a flagrant violation of international law as abhorent to every principle of civilization and humanity.

President Favors Submisison

Efforts are apparent to raise the question of whether the United States is justified in resenting so awful a visitation as came through the deliberate killing by Germany of men, women and children belonging to the United States.

There are intimations that if the administration dared to express itself at this time it would be to counsel submission.

Not daring to so express itself until the president and his advisers believe they have sounded public sentiment and know what it would be safe for them to do, the administration's policy will be, as usual, one of procrastination and delay.

Brady Township Barn Is Destroyed by Fire

The barn of P. W. Murphy, near Luthersburg, burned to the ground about midnight last night. When discovered the flames had made such headway that nothing could be done to extinguish them or save the animals and other contents of the structure.

One team of horses valued by Mr. Murphy at $500, five head of cattle and all the grain and hay and other contents of the barn were burned. The loss will reach $3000, on which there was an insurance of $600. It is believed that the fire was started by tramps, as several of these were seen in the vicinity earlier in the evening.

Mr. Murphy is in Clearfield today, having been summoned as a juror at this week's session of court.

Motorcycle Runs Into Automobile Sunday

Cark Shipley, of this city, barely escaped death yesterday when the motorcycle on which he was riding ran into A. O. Sommerville's automobile at the west end of the Second street bridge. Shipley was coming up River street toward Nichols while Mr. Sommerville's car was passing Bargers restaurant. It seems that the motorcycle had but one speed and or that account he was going at the rate of about 40 miles per hour. The Sommerville chauffeur promptly brought the car to a sudden stop, but was too far ahead to prevent the collision.

The motor cycle struck the front of the machine and was thrown several feet in the air. The ambulance was called and the injured young man was taken to the hospital, where it was found that his right leg was broken above the knee. The bystanders think that it was fortunate he struck the automobile, otherwise he would likely have run into a building and perhaps killed himself, as he was running at a reckless rate of speed. No blame attaches to Mr. Sommerville.

WEATHER

Tuesday, Fair and warmer.

GRAND JURY IGNORES CHANGE OF SITE OF LEONARD BRIDGE

Asks for Estimate for Painting and Repairs to Court House Exterior

Suggest a Number of Changes in the Court Room, But Set Aside Blue Print of the Ventilating System—Favor Concrete Bridges at Several Points in County.

The grand jury for the May term of court filed its report on Saturday. The jury acted on 28 bills of indictment, of which 24 were found true bills and 4 were ignored.

The recommendations of the jury are as follows:

That we have visited and inspected the county jail and found it in good, clean condition and everything in fine shape to the credit of the sheriff in charge.

That we have visited the county home and thoroughly inspected all buildings and found them in good, clean condition.

(a) We recommend that the plan of the bakery and milk house be adopted, as the commissioners presented plans at the county home.

That we inspected the court house building and submit the following recommendation:

(a) That we set aside the blue print of the ventilating system in the main court room.

(b) That the partition between the jury rooms be removed and the partition between the hall that leads to the jury rooms and present hall be removed; that the rooms be fitted up for court purposes and that a stairway be put upstairs from the present lobby; also that the upstairs be fitted up for jury roms; also present traverse jury boxes in present court room be enlarged and moved closer to witness stand.

(c) That the commissioners give an estimate of repairs and painting on building outside and report to the next grand jury.

After having thoroughly examined petitions and witnesses for the erection of a new bridge at Glen Hope we recommend a new reinforced concrete bridge.

After having thoroughly examined petition and witnesses for the erec-

Continued on Page Four

Four Dead In Fire at Pittsburg

(By United Press)

Pittsburg, May 10.—Four are dead an dfour others missing as the result of a fire which destroyed an Italian boarding and lodging house on Wylie avenue early today.

German Airships Attack Unfortified English Towns

(By United Press)

London, May 10.—South End, West Cliff and several other towns within a distance of 40 miles from London were raided by German Zeppelins at 1 o'clock this morning. Miss Agnes Wickwell, at South End, was killed, being frightened so much that she jumped from a high window. It is thought that others have been killed or injured.

Thirty-eight bombs were dropped near the large hospital at South End, but none of them did any damage. South End is a popular seaside resort and is not far from Sheerness. Eight buildings were also fixed at South End.

It is estimated that over a hundred bombs were dropped on South End, West Cliff and Leigh-on-Sea.

The fort at the mouth of the Tyne turned their guns on the airmen and as they were flying over the Convoy island in the Tyne on which explosives are stored on marine grounds a few bombs were dropped, but with no result.

Two aeroplanes and three Zeppelins participated in the raid.

Italian Newspapers Urge War Against Austria

(By United Press)

Rome, May 10.—Advices despair of the destruction of the Lusitania and say that many newspapers previously lukewarm are now decidedly in favor of declaring war against Austria, and point out that it is only a question of time when an Italian ship will fall victim of the German submarine.

The Italian time limit for a reply from Austria expired at midnight and negotiations will be severed as far as Italy is concerned.

The pope expressed the utmost horror over the destruction of the Lusitania and hoped that we may be fortunate enough not to meet with another similar affair.

The Giornale D'Italia says: "The fact such a large proportion of the peaceful travelers on the Lusitania lost their lives sums up the atrocity of the crime, which struck down men, women and children, persons of all ages, conditions of life and nationalities, who could not assist or injure either belligerents.

"The warning published in America against leaving on the Lusitania shows that the crime was premeditated. Thus there are no extenuating circumstances."

NewspaperARCHIVE®

NewspaperARCHIVE®

THE CLEARFIELD PROGRESS

Published every day except Sunday by the Progressive Publishing Company, Opera House Building, Clearfield, Pennsylvania

JOHN R. SIXLER, Editor — B. E. JOHNSON, General Manager

OFFICERS

ROBERT B. SOMMERVILLE, President — JAMES H. MINDS, Vice-President
HARRY A. REED, Secretary — S. W. HESS, Treasurer

DIRECTORS

ROBERT B. SOMMERVILLE — JOHN W. BARRATT — E. W. HESS
JAMES H. MINDS — A. S. MOULTHROP — HARRY A. REED

M. & C. Phone Number 176 — Bell Phone Number 47

TERMS OF SUBSCRIPTION

One Year	$3.00	Six Months	$1.50
Three Months	.75	One Month	.25

Entered at the Post Office at Clearfield, Pennsylvania, as second class mail matter.

MONDAY EVENING, MAY 10, 1915

Good evening! Thank the Lord you are not inflicted with the kind of culture which prevails in Germany.

THE PRESIDENT HESITATES

The American people are asked to suspend judgment on the wholesale murder of American citizens by order of the brutal kaiser of Germany until the report of the affair is received from Berlin. The story of Germany's heinous crime against civilization and humanity has been told in the American newspapers. The president knows that the Lusitania was deliberately sunk and that women and children perished because Germany has followed the dictates of her heathenish mind and is conducting this war after the manner of benighted savages.

Germany seeks to justify her crime by stating that the passengers on the Lusitania had been warned that the vessel would be sunk by German submarines. In the courts of law in civilized countries the juries do not acquit a murderer on his plea that before he shot down his victim he warned him that he was about to take his life. The other statement of the Germans that the Lusitania was an armed vessel is one of the many lies emanating from the press and speakers of that country.

President Wilson, if he desires to heed the wishes of the people of the United States, will abandon the idea of adjusting the Lusitania crime through diplomatic negotiations. Germany is full of diplomats, any one of whom is more than a match in trickery, falsehoods and disregard of honor for any set of men the president might select to discuss the Lusitania matter. The American people do not want to witness the farce of a diplomatic controversy over this murderous act of "cultured" Germany. They want Germany punished for what they regard as tantamount to a declaration of war by Germany against the United States.

In this connection the New York World points out the fact that—

What military advantage was gained by such a procedure comparable to the moral revulsion against Germany that it is certain to produce? Wars are won by drowning neutrals or non-combatants. We venture to say no single act of the conflict has so outraged American opinion or so [illegible] in prestige in this country as the destruction of the Lusitania. The Germans have sunk the largest British ship in active mercantile service. They have destroyed a small quantity of munitions of war. They have evidently killed a large number of Americans and noncombatants. In the long run they might better have lost a battle. The military gains are trifling. The moral losses are incalculable.

And the New York American expresses the views of the American people when it says:

The sinking of the Lusitania, with her heavy freighture of peaceful travelers including hundreds of women and children, was not an act of war; it was a deed of wholesale murder.

The New York Tribune gives some facts which the president would be expected to consider when he comes to demand of Germany strict accountability for the murder of American citizens:

For every American citizen one fact will stand out clear and beyond all else this morning. In defiance not alone of every principle of international law, but of every dictate of common humanity, American men, women and children, citizens of this neutral nation, have been exposed to death, have perhaps been actually murdered, by German war craft.

For this murder there is no justification outside of that law of necessity paraded by the German chancellor in the opening hours, when the first German regiments rushed through Belgium to consecrate at Louvain the work of German Kultur. The passengers, the American citizens who embarked upon the Lusitania were protected by every rule and precedent of international law. They journeyed to an unblockaded port, and, thus journeying, were entitled to the protection supplied by the rules of civilized warfare.

The German newspapers express the sentiment of the German empire in discussing the Lusitania murder and show that the people of that country are not ashamed of the fact that their submariens, through orders from the kaiser, committed an act unparalleled in ancient or modern history. The sinking of the Lusitania is regarded as a victory for the Germans, and in Germany there was great rejoicing over the slaughter of the passengers of the vessel. A dispatch from Berlin says:

"Hundreds of telegrams of congratuations are being sent to Admiral von Tirpitz, the German minister of marine, on the sinking of the Lusitania, which is considered by the Germans to be an answer to the destruction off the Falkland Islands of the German squadron under the command of Admiral von Spee.

"The news of the loss of the Lusitania only became generally known to the public this morning. It was received with mixed expressions of amazement and enthusiasm. The newspapers praise the pluck and daring of the submarine crew."

In the face of these statements of the American press as the sentiment of the American people and of the joy shown in Germany over the unprecedented crime against civilization and humanity, can the president refuse or neglect to give Germany to understand that the United States cannot accept a mere apology for the loss of so many of her citizens through an act of piracy on the part of Germany? If the president wishes to have the people believe in his patriotism and loyalty he will cease to make secretary Tumulty his mouthpiece and himself tell the [illegible] what he intends to do in the premises.

[illegible] has [illegible] issued a white book in which she [illegible] England had prepared for war years [illegible] the Rhine menacing [illegible] and was justified in preparing [illegible] overrunning civilized countries.

[illegible]

[illegible] stroying the Lusitania, and the allies won the sympathy of the American people in their struggle against the monster which seeks to rule the world.

Those hyphenated residents of this country will be wise if they keep quiet these days; the American people are in no mood to listen to attempts to justify the kaiser's latest heathenish crime.

That jury in the Pellerti case probably would have recommended a pension for the prisoner if the jurors had been sure as to where the pension money would have to come from.

If President Wilson is a reader of the newspapers he has learned what the American people think of the sinking of the Lusitania.

In this war the kaiser's motto has been, "Kill the women and children first."

'Ware the frost which sneaks along early in the morning in May.

Make the public roads good and also safe.

God save the world from German culture!

AMUSEMENTS

Wm. Farnum in "Samson"

From dock laborer to multimillionaire and the greatest financial power in the land. This is the story of the twentieth century Samson, Maurice Brachard, played by William Farnum. Brachard by natural shrewdness wins his way to the top and becomes a Colossus of finance. In the midst of his success with the whole city at his feet, he marries the daughter of an impoverished family of aristocratic schemers. She despises him for his low origin and treats him with disdain although his heart is breaking for her love. They drift apart and "the other man" appears. Samson, to crush the scoundrel who seeks to destroy his home, wrecks the market. But in the terrific upheavel that folows the pulling down of the temple of finance, Blachard himself is ruined. But in the ruin he finds his wife's love. At the opera house tonight.

MAHAFFEY

Mahaffey's newly organized ball team played the first game recently on the home ground, with Burnside. Mahaffey won by a score of 14 to 3.

Joe Mosser was a business caller in Altoona Saturday.

Mrs. D. Williams, accompanied by John Williams, spent Sunday of last week visiting relatives in this place. They were accompanied home to Punxsutawney by their daughter and sister, Marie, who has been in Mahaffey for some time.

Dr. Fugate and wife, of DuBois were with W. C. Fugate of this place on Sunday of last week.

Miss Hattie McCormick visited at the McCartney home in Burnside last week.

The regular monthy Mothers meeting of the W. C. T. U. was held at the home of Mrs. J. P. Thomas on Wednesday.

The Summer Normal school conducted by Prof. High opened on Tuesday with about 40 pupils enrolled.

INDIAN GAVE TOWN NAME

"Medicine Hat," in Canada, Derived Peculiar Cognomen From Headdress of Chief.

Not many persons know what was the origin of the strange name borne by the Canadian city that Rudyard Kipling once called "the city born lucky."

The word "medicine" means more to an Indian than to us. We think of it as meaning something nasty that is good for us, but the Indian distinguishes as "good medicine" and "bad medicine" anything that he fancies will change his fortunes for better or for worse. Imagine that Lo is hunting antelope and meeting with no success. Presently he finds an empty cartridge shell or the top of a tomato tin, and shortly afterward he gets a shot at his game. Can he doubt that the piece of tin or the shell gave the luck? Not he. He wears that fragment of tomato tin or empty shell about his neck with his other jewelry, and it is "good medicine."

Several years ago there was a Blackfoot chief who lived in the vicinity of Seven Persons river, where now stands the city of Medicine Hat. He and his tribe were fond of hunting and of making war on their enemies, the Crees. This chief always wore a headdress of feathers that he called his "medicine hat," for he thought that it brought him good fortune.

It was a dark day for the chief when he last met the Crees at the place where now stands the growing city. He and his men fell upon the enemy with great bravery, and even put them to ignominious flight. But just then a gust of wind whirled out of the west, caught the magic hat and tossed it into the swift-running Saskatchewan river. Instantly the poor chief lost all confidence in himself and his cause, and with victory in his hand he forebore to grasp it, but fled over the plains toward the Rockies, followed by his tribe.—Youth's Companion.

Subscribe for the Progress.

SPLENDID TRADE BODY AND ITS REAL BUSINESS SECRETARY

The Pittsburgh Chamber of Commerce being one of the foremost trade organizations of its kind in the world also has one of the best secretaries in this or any other country. He is Logan McKee, a man of keen business foresight. His mission is to keep in constant touch with everything that will be of benefit to Pittsburgh's business interests and especially to the members of the splendid organization which he represents.

In the past the Chamber of Commerce has done excellent work through its traffic department. Merchants of

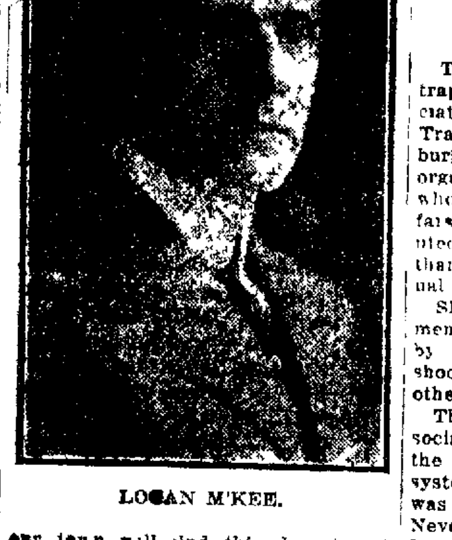

LOGAN M'KEE.

our town will find this department ever ready to straighten out traffic matters involving the railroads and our shippers and particularly as to deliveries. A letter addressed to the chamber of commerce by our merchants and manufacturers on any subject of this character will bring prompt response. Any matters that need straightening out will be attended to with dispatch. This is one reason why about 100 Pittsburgh business men will tour Pennsylvania and Maryland May 18 to 21. They want to make friends and help better transportation facilities and know of no better method than coming here and calling on the heads of business concerns in person to talk over these matters. Any questions involving transportation between here and Pittsburgh it has been suggested should be taken up with the Pittsburgh trade body.

Rebels Use Portable Ice Plant.

Gen. Francisco Villa, commanding the constitutional forces in the north of Mexico, had a portable ice making apparatus constructed for the use of his army and hospital corps during his later operations. The machinery which is capable of producing 500 pounds of ice at one time, is divided into two sections and mounted on substantial trucks which are attached to motor vehicles and transported when the army is on the march. The engine cooling tower and other of the equipment are arranged on one truck, while the freezing tanks 20 in number, and each with a capacity of 25 pounds, are carried in a refrigeration box on another.—Popular Mechanics Magazine.

Wound Makes Man See Green.

A very interesting case is reported of a soldier, in a recent engagement, being shot in the forehead the bullet passing out of the back of his head without killing or even stunning him. He remarked "Everything seems green all round me," and when in the hospital tent he still persisted that he saw everything green. This case appears to favor the cerebral theory of color vision of Dr. Eldridge Green, the shock to the brain having altered the discriminatory apparatus so that impulses caused by green rays had a preponderating influence.—Scientific American.

French Trees Vanishing.

[illegible] pressing and as there is no coal available the trees are being ruthlessly sacrificed.

[illegible]

TRAPSHOOTING IS ORGANIZED SPORT

Clay Bird Game Has Strong Backing.

CENTRAL BODY MAKES RULES

Leagues Multiply, But Contract Jumping and Other Ills of Base Ball Do Not Disturb the Great American Sport.

By Samuel Wesley Long.

Along with organized base ball, we have "organized" trapshooting.

But to the trapshooting fraternity there appear no bugaboos of contract-jumping, obdurate magnates or any of the other ills to which base ball has become the heir. As to rival shooting leagues? Great! There can't be too many.

Now, all this happens because trapshooting is an amateur sport and has no interest in gate receipts, for there are none, neither are there "slaves" forced to play for mere pittances of $5000, $10,000 or more, nor are there club owners who cannot possibly make more than $100,000 a season because newspapers run electric score boards and the tickers carry news of the plays while the bleachers are still bombarding the "umpire."

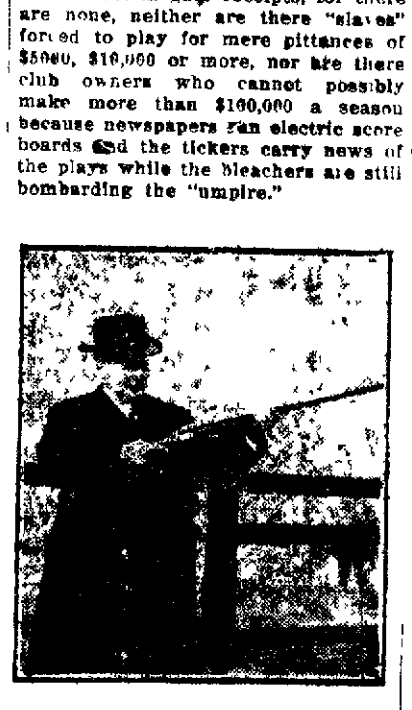

ELMER E. SHANER.

The central body of "organized" trapshooting is the Interstate Association for the Encouragement of Trapshooting, with offices in Pittsburgh. And the center of the central organization is Elmer E. Shaner, whose knowledge of the game and farsighted leadership have contributed more to the success of the sport than the efforts of any other individual. "Hoch der Shaner!"

Shaner's generalship in the management of a shoot might well be envied by those staging the international shootfest now in progress on the other side.

The activities of the Interstate Association are as little in evidence on the surface as the workings of "the system" about which Tom Lawson was so prodigal of printers' ink. Nevertheless, the ramifications of the Interstate touch every trapshooting club in the United States and, directly or indirectly, every trapshooter.

It is under the direction of the Interstate Association that the big sectional handicap meets are held, also the Grand American Handicap which, in many respects is the classic of national sporting events. If the followers of any other sport are inclined to question this latter statement, let them, first of all show—as does the G. A. H.—an entry list of more than 500 participants representing every section of the country.

The preliminary arrangements for the sectional meets and the big national affair, the conducting of them and the settling up at the close are tasks involving a tremendous mass of detail. Yet this is but a part of the work of the Interstate Association. Scores of state shoots and minor meets held at clubs scattered from the Atlantic to the Pacific and from Canada to Mexico, are annually "registered" with the Association. This means the drafting of programs, the auditing of scores, etc. Also the allotment, from the funds of the Interstate of "added money" for the making up of purses for successful contestants, and the donation of trophies and other prizes.

The records of all entrants in "registered" shoots are as carefully compiled by the Association as are the batting and fielding averages of professional ball players. When it is realized that tens of thousands of shooters enter these "registered" meets, some idea of the immensity of the job will be had.

The "past performances" of shooters in "registered" programs form the basis of the handicapping in the Grand American and sectional handicap meets.

These records of shooters in "registered" shoots are published in a book at the end of each year, which is distributed to trapshooting clubs to guide handicap committees in the proper rating of club members and visiting shooters.

Only in part has the work of the Interstate Association been covered in this article, but enough has been stated to suggest that no other sport except professional base ball is so thoroughly organized as is trapshooting.

D. C. Rook has taken the room over the Globe theatre where he is showing [illegible] "Safety First Clothes" at $[illegible].00. Come up at any time.

Food Sale and Social

[illegible] Bible class of the United Brethren church will hold a Food Sale and Social, in the Fourth Ward hose house on Saturday, May 15, afternoon and evening. Leave orders [illegible] of the class.

Comfort Shoes for Ladies

Davis' New Process Cushion Tread Shoes for Comfort.

This Shoe fills a long felt want; that of a Shoe combining the flexibility of hand-sewed shoe with the durability and non-ripping qualities of the Goodyear Welt, made on a last which gives perfect arch support. It has from heel to toe a perfectly smooth, nailless insole. A great comfort shoe. Try a pair and you will want another. Button or lace, at **$2.25**

Nurse's Pan-a-cea, another of our Comfort Shoes. Lace, rubber heels, at . . . **$2.50**

Lady Washington, a button, cushion last Shoe. Price **$2.50**

Ask to see Dr. A. Reed's Improved Cushion Sole Shoe. Price **$4.00**

ROSS & WOOD

FLOWERS and Bedding Plants

SPECIAL

Tomato Plants, per hundred, $1.00
Tomato Plants, per dozen, 15c
Cabbage Plants, per hundred, 60c
Cabbage Plants, per dozen, 10c
Celery Plants, per hundred. 70c
Bedding Plants of all kinds at

WM. BLACKER'S

Floral Store, Third Street

OR GREEN HOUSE,

NICHOLS STTEET

YOU NEED

Your bank account most when the emergency arises, that unlooked-for demand for money on a moment's notice. Then the question is, where can I get it?

Today, hundreds of homes are broken up and sold at forced sales for the lack of a few hundred dollars carelessly spent for unnecessary luxuries. Tomorrow---will it be yours?

Get The Habit-Save

Put that leftover from your salary into one of our savings accounts. It will earn 3 per cent and you will have it when the unexpected call comes.

THE CLEARFIELD NATIONAL BANK

"The Bank of Service"

EGGS FOR HATCHING

Single Comb White Leghorns selected hens of good size and good laying quality mated with North American competition Cockerels from a 200 egg strain. Good winter layers. Fertility guaranteed. ORDER EARLY.

$1.00 for setting of 15, $2.75 for 50, $5.00 for 100

EARL YEAGER,

Fourth Street East Clearfield, Pa

JACOBSON'S

Furniture, Rugs, Stoves and Household Goods

—AT—

POPULAR PRICES

AT —

JACOBSON'S

212 REED STREET

For Public Service

F. M. [illegible]ngton announces that he is now prepared to accommodate parties, picknickers and others who wish to make special trips [illegible] with a reasonable distance [illegible] at rates to be agreed. Phone residence [illegible]

It Pays to Advertise in The Progress

NEWSPAPERARCHIVE® NEWSPAPERARCHIVE®

The Very Best Flour That Money Can Buy

Geo. H. Lum

DUBOIS, PA. State Agent

RECORD REPEATER FOR Victor Talking Machines $2.25

This newly invented little device when placed on the talking machine will repeat the 10 or 12 inch records any number of times. Great for dancing. Needs no attention.

PAUL McDERMOTT,

117 Pine St. - - - Clearfield, Pa.

A postal to this address will bring a representative.

FREE LECTURE AT Y M C A NEXT TUESDAY EVENING

Hon. Lew V. Ulrey, of the state of Indiana, will deliver a free lecture in the Y. M. C. A. next Tuesday evening on "Mexico." Mr. Ulrey will tell of the conditions which prevail in Mexico, of its people and ancient buildings, customs, etc., and the lecture promises to be interesting.

Advertise in the Progress.

Don't Take Any Chances With Electric Wires

Don't listen to the cheap wireman: If he were a good wireman he would locate in business or work for some company.

Do your wiring once and do it right. It costs less in the long run.

CALL THE

Davis Electric Co.

Satisfaction Always Guaranteed

H. & C. Phone. No. 68x.

CLEARFIELD PA.

Highest Prices Paid In Cash

For Rubber, Rags and Metal of all kinds

Any time you are ready to sell, call on H. & C. Phone No. 445x3.

EGGS

Now is the time to "Put Down" Eggs.

We have the proper thing In

Water Glass

of which 1 gallon makes 10 gallon solution.

Eggs may be kept in solution one year.

Half Gallon 40c 75c Gallon

DOOLEY & STUART

Make Our Store Your Headquarters

If you are particular about the way your clothes are cleaned pressed and repaired.

It pleases us to please you, so we overlook nothing in our desire to satisfy you.

May we have the opportunity to convince you?

Call Us H & C 191 Well Pa

Allan & Bartholomew

Dry Cleaners

BABY BROUGHT PEACE

By EUSTACE LIVINGSTONE.

(Copyright, 1915, by W. G. Chapman.)

"Think twice, Betty."

"I have thought till my brain is weary and my heart is sore. I have decided—it is the better way."

"Very well," said John Randall, "go the road you have chosen. I will take mine. There need be no scandal—you are a lady, I try to be a gentleman. Remember, though, neither will ever turn back to retraverse the mistaken path."

The woman put out her hand as if moved by some pleading influence, but the man was gone. Before nightfall the home they had shared for eight years was in the hands of carpenters, masons and decorators. Before a week had passed by a partition, roof-high, divided the big double house into two parts. On one side lived the wife, on the other the husband. Then people began to talk.

"There's something under the surface," spoke Mrs. Judge Bascom to her husband—"some dark drama."

"Get it out of your mind, wife," was the blunt retort. "There are no two better people in the world than my worthy friend Randall and his wife."

"Then, why—"

"Pride. Neither will seek to remove the barrier they have raised in their own self-willed natures. Mrs. Randall would die by slow tortures before she would unbend from what she considers to be true womanly dignity. Her self-centered consciousness has repelled Randall and has made him believe she no longer cares for him. One good heart-to-heart talk would settle everything—such as you and I engage in when we're not fighting our usual family battles!" and the good-natured judge laughed in his whimsical way.

The old jurist was correct in his surmises, but he had not gone deep enough into the proposition. When John Randall married Betty Morse they had been very much in love one with the other. Then there had been a disappointment. No children had blessed their family hearth.

The judge's wife was distressed at the news that came to her. Once the Randalls had been close friends of the family. With a woman's ready wit she delved deeper into affairs than her happy-go-lucky husband. Within her own mind she framed up a plan to remedy the outlook. It might prove an experiment, but she hoped for the best.

One cold winter's night John Randall sat in his cheery but lonely living-room, gazing stolidly into the blazing grate fire. He knew that on the other side of the partition his wife was probably passing her time in the same spell of gloomy reverie.

"What is that?" suddenly exclaimed Randall.

It was a hard, harsh sound, as of someone pounding with a club or stone on the front porch. Randall arose and went to the door and opened it, first turning on the porch light. He fancied he saw a woman's figure scurrying past the gate. He looked down to note a basket containing a blanket and counterpane covered with a flimy scarf. Stooping, his heart beating rapidly, he knew not why, as he drew this aside.

"A baby!" he exclaimed—"abandoned!"

At that moment the next door opened. Mrs. Randall, too, had heard the noise on the porch. She came into view, she caught a glimpse of the child in the basket. A great cry of pity, yearning, love burst from her lips. With hungry heart, jealous, enwrapt in possession, quickly Randall snatched up the basket.

"I saw it first!" he cried, almost direly. "It is mine!"

Then he went in with the child and closed the door against the longing woman. He stirred up the fire, he turned on all the lights. Suddenly a new motive for living found birth in his heart. He felt as one intrusted with a great treasure. Planning the many things he must do with the morning—secure a nurse, buy an outfit for the baby, provide for all its care—Randall bustled about. The child woke up. It began to cry.

The door opened. For the first time in two years Mrs. Randall stood within the room.

"Oh, John!" she cried poignantly, "I can't endure it! The cries of this dear little child!"

He relinquished the child to those tender, loving arms. He sat in a new warm haze of contentment, watching his wife as she quieted the babe in a motherly way, hastening into her own apartments, returning with a bottle of milk, and soon had the little one cooing contentedly in its downy nest. As the child fell asleep, husband and wife stood leaning over the slumbering cherub.

"John," she said, "I was all in the wrong. I've known it for a long time, but was too proud to speak."

"And I was hard, harsh, resentful, Betty," he broached remorsefully.

"Let me start," she pleaded.

"Here, where it belongs," and he took her in his arms, and the little stranger that had come to bless their new life smiled in its sleep.

At her home the judge's wife smiled happily, also, next day, when she heard the news.

"I found them a child needing a home, a poor little orphan, whom no one can take away from them," she told her husband, and he kissed her and loved her more than ever.

Bell Phone No. 81.

ATHLETICS AT ALLEGHENY COLLEGE

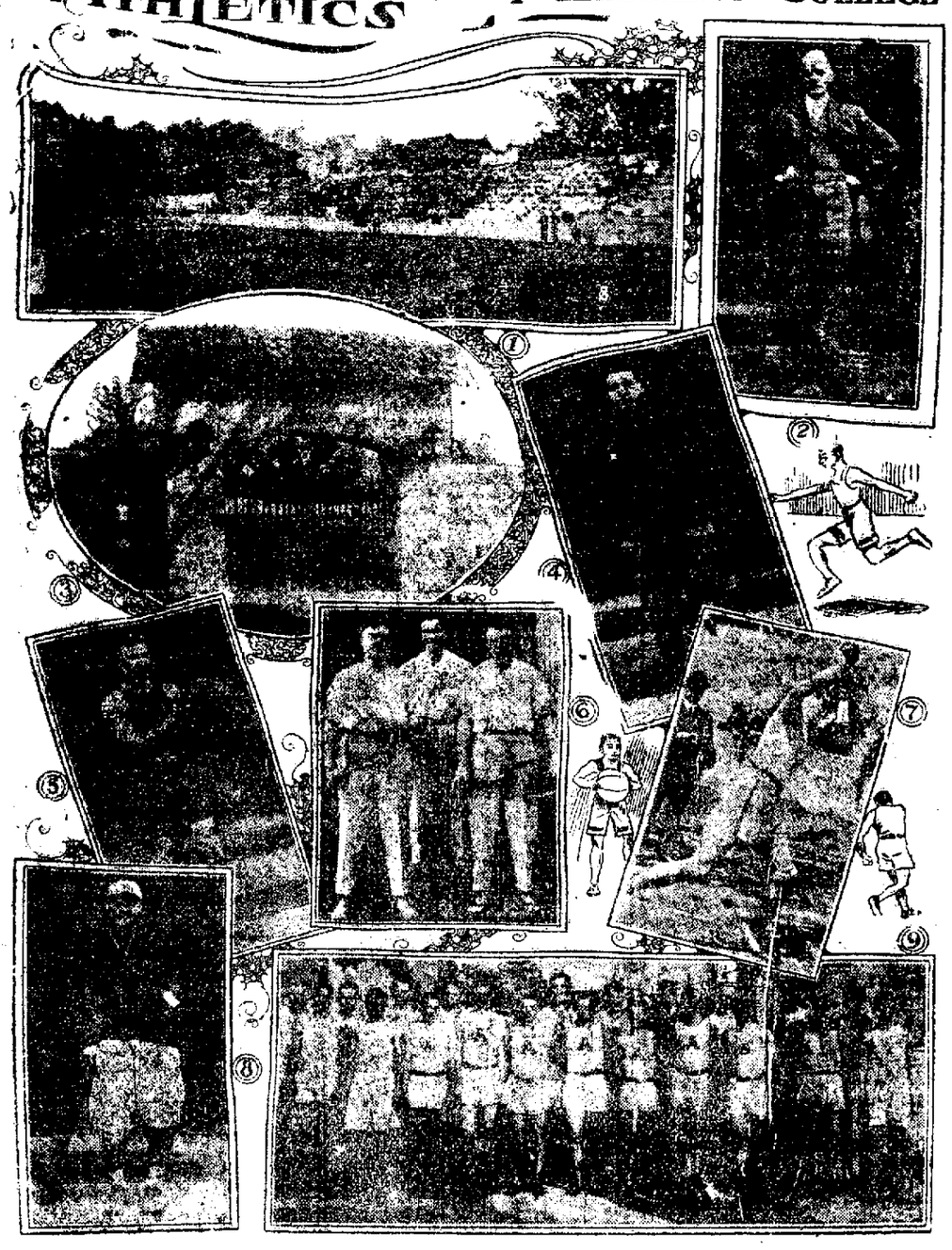

REUNION OF COLLEGE ATHLETES OF OTHER YEARS

Meadville, Pa., May 10.—There will be a reunion of famous college athletes here during the celebration of the one hundredth anniversary of the founding of the Allegheny college next month, at which will be present informally many men famous at gridiron stars, or team captains in other branches of sports in years gone by. The men on the various athletic teams now in college are arranging for several exhibition games. They will plan to do everything possible to show former stars that Allegheny college has not gone back, but forward in athletics in recent years.

The Eighth Installment of The Black Box Will Appear In The Progress Tuesday, May 11

CHEAPEN PROCESS OF DYEING

English Experts Have Discovered Advantages in the Use of Sulphur.

At the Huddersfield Technical college, England, a discovery has been made which, it is claimed, will revolutionize the dyeing trade and obviate the necessity of importing aniline dyes. The plan is to utilize sulphur dyes for dyeing wools and fabrics, other than cotton, for which sulphur dyes have been hitherto exclusively applied, and the experiments have discovered that they may be used with success for wool, silk, artificial silk, hemp, and other fibers, which can be dyed either separately or in combination. Sulphur dyes are cheap and will, as opposed to aniline dyes, add to the properties of milled cloth. Additional advantages claimed for the new process is that wool, silk, artificial silk and hemp can be dyed together in one bath, thereby saving the cost of separate dyeing and the cost of dyeing by the present two-bath process. Another economy that is effected is in regard to the use of steam, as by the new process wools are dyed at a temperature of about 180 degrees instead of at boiling point, as under the present process. In this connection it is curious to note that the invention entails a reversion from costly machines to cheaper ones. The process is already in partial operation. Materials that have already been dyed have been subjected to all the ordinary tests, which they have stood satisfactorily.

HOW "TIZ" HELPS SORE, TIRED FEET

Goodbye sore feet, swollen feet, aching feet, tired feet, burning feet, smelling feet, tired feet.

Advertise in the Progress.

DO YOUR OWN SHOPPING

"Onyx" Hosiery

Gives the BEST VALUE for Your Money

Every Kind from Cotton to Silk, For Men, Women and Children

Any Color and Style From 25c to $5.00 per pair

Look for the Trade Mark! Sold by All Good Dealers.

Wholesale Lord & Taylor NEW YORK

REPORT OF THE CONDITION

—OF—

THE BITUMINOUS NATIONAL BANK, AT WINBURNE

In the State of Pennsylvania, at the close of business May 1, 1915

RESOURCES

Loans and discounts (notes held in bank)	$162,854.65	
Total loans		$162,854.65
U. S. bonds deposited to secure circulation (par value)	50,000.00	
Total U. S. bonds		50,000.00
Securities other than U. S. Bonds, (not including stocks) owned unpledged	95,396.96	
Total bonds, securities, etc		95,396.96
Subscription to stock of Federal Reserve Bank $3,900.00		
Less amount unpaid 2,600.00	1,300.00	
All other stocks, including premium on same		1,300.00
Banking house, $3,000; furniture and fixtures, $3,000		6,000.00
Due from Federal Reserve Bank		5,266.90
Due from approved reserve agents in New York, Chicago and St. Louis	3,901.31	
Due from approved reserve agents in other reserve cities	3,705.95	7,607.26
Due from banks and bankers (other than included in 8 or 9)		546.58
Outside checks and other cash items	250.28	
Fractional currency, nickels and cents	167.54	417.82
Notes of other national banks		1,270.00
Total coin and certificates		25,250.75
Legal-tender notes		2,360.00
Redemption fund with U. S. Treasurer (not more than 5 per cent on circulation)	2,500.00	
Due from U. S. Treasurer		2,500.00
Total		$360,770.92

LIABILITIES

Capital stock paid in			50,000.00
Surplus fund			14,000.00
Undivided profits	$6,217.73		
Reserved for	1,660.35	4,557.38	
Less current exp., int., and taxes paid		1,720.84	2,836.54
Circulating notes		50,000.00	
Less amount on hand and in Treasury (Comptroller's stamp)		750.00	49,250.00
Dividends unpaid			45.00
Demand deposits			
Individual deposits subject to check		59,318.67	
Demand certificates of deposit (not due in 30 days)		12,467.19	
Certified checks		299.50	
Time deposits (not due in 30 days)		172,611.02	244,696.38
Total			$360,770.92

State of Pennsylvania, County of Clearfield, ss:

I, C. M. LAURIE, Cashier of the above-named bank, do solemnly swear that the above statement is true to the best of my knowledge and belief.

C. M. LAURIE, Cashier.

Subscribed and sworn to before me this 11th day of March, 1915.

W. D. DUKEMAN, Notary Public.

JOHN PIFER,

Drilling Contractor

WELL DRILLING

Coal and Clay Prospecting a Specialty

CURWENSVILLE, PA.

FLECK & LARIMER

—WANT—

Your Plumbing, Heating and Repair Work

Want You to Know Their Work is First-Class and Material Standard

Their Shop is located at Rear of Weaver Inn

PRICES REASONABLE

Keep Business Going; We Appreciate It

I. C. C. Phone 178

The Secret Charm

BEN JUBE

THE WRESTLER

BENJAMIN & JOHNSON

30 Warren Street

89c For This $3 Book

UNSURPASSED ILLUSTRATIONS

The foremost artists of the world were engaged in the huge task of providing fitting illustrations to accompany the text.

More Than 500 Pictures

Every member of the family, young and old, will appreciate this exceptional feature. We all enjoy best those books which are generously illustrated. Authentic pictures lend an added interest to any volume; they are especially illuminating and valuable to this book, which deals with events occurring many centuries ago.

Added to this are the choicest selections from famous collections of Biblical paintings, reproduced by

16 Full Page Color Plates

Printed According to the Most Approved Color Process

CLIP THE CERTIFICATE

printed daily in another column of this paper, and present it with five others of consecutive at the office of this paper, together with the small expense amount mentioned in the Certificate, and secure the book without further cost.

The above is a greatly reduced illustration of the $3 book. The size is 6 3-4x9 inches, 1 3-4 inches thick. Bound in sea green vellum, cover illuminated in gold, scarlet and black. There are over 800 pages.

CLIP THIS CERTIFICATE TODAY

FREE CERTIFICATE

ILLUSTRATED BIBLE STORIES for OLD and YOUNG

—PRESENTED TO YOU BY—

CLEARFIELD PROGRESS MAY 10, 1915

THE MOST IMPORTANT BOOK OF MODERN TIMES

ALL EVENTS OF THE BIBLE TOLD IN PLAIN SIMPLE LANGUAGE

The above *Certificate*, with FIVE others, entitles one to a copy of the $3 book, "ILLUSTRATED BIBLE STORIES FOR YOUNG AND OLD," if presented at the office of this newspaper, together with the amount of 89c to cover the necessary expenses [illegible] and promotion.

The $3 Book Illustrated Bible Stories for Young and Old

MAIL ORDER—[illegible]

NEWSPAPERARCHIVE®

Manhattans, Sailrow Shirts, Soft Shirts French Cuffs, and Dress Shirts—FLEGAL'S

Your Summer Hats and Summer Shirts from FLEGAL'S, and you are started right.

Gossip for Tonight's Tea Table

MONDAY, MAY 10, 1915

R. T. Morgan, of Glen Richey, was attending to business and talking to old friends here today.

George H. Lumm, of DuBois, gave this customers of this city a call today.

Ralph Good, of Patton, looked after matters of interest at Clearfield today.

W. H. Thompson a well known citizen of LaJose, was among the Clearfield callers today.

C. B. Maxwell and LeBaron Smith were in town today from Morrisdale.

John Nelson, of Madera, was here today on business.

C. D. McMurray, prominent merchant and lumberman of Ansonville, circulated among friends here today.

Earl Shirey, Daniel Loeffler, Asbury W. Lee, Jr., and J. A. Kase autoed to Bellefonte Saturday evening and returned yesterday.

Miss Claire Laird is visiting friends and relatives in Philipsburg.

Woods Neff left this morning for Cleveland, where he will attend the convention of locomotive engineers.

Fred T. Kragle and Sheridan Beahan left this afternoon for Philadelphia as representatives of the Clearfield council at the Knights of Columbus convention held there this week.

J. S. Briel, of Karthaus, had business here today.

C. F. Blair and A. E. Bachert, of Tyrone, were welcome business visitors here today.

Mrs. E. E. Hile, of Lumber City, was shopping here today.

John M. [illegible] was a court house visitor today.

Mrs. Edward McCormick and daughters, Ellen and Naomi, have returned from Kane, where they were to attend the commencement exercises of the graduating class of the Kane Summit hospital, where her daughter, Miss Maizie McClintock, was in the graduating class.

Bridge Whist Club Meeting

The Hospital Bridge Whist club will meet at the residence of Mrs. S. C. Stewart Thursday evening, May 13, at 8 o'clock. Tables will be provided for whist, euchre and five hundred and refreshments will be served, each person attending to pay fifty cents.

Everybody invited and a large attendance is desired.

5-10-4t. Secretary

Help Widowed Mothers.

Twenty-two states now help women who have lost their husbands to support their children. The legislatures of these states have decided that the widow without means is as much in need of help as the man who has lost a hand. The state profits in the end, because the children become in time self-supporting, if properly brought up, and an asset of the state.

Two Advantages

He who makes two blades of grass grow where one grew before is not only a benefactor to the human race but stands a first-class chance to make money in the transaction.

Society

A surprise was tendered Waid Mason, Friday evening in honor of his fifteenth birthday at the home of his aunt, Mrs. Wm. Hughes, corner Second and Reed streets. A very pleasant evening was spent in playing games, after which refreshments were served. All departed wishing him many happy birthdays.

Those present were, Samuel Forcey, Carl Bird, Blair Wilson, Frederick Wilson, Joseph Walker, Williard Walker, Alfred Hess, Sherman Cowdrick and Leland Bates.

CROSSED ATLANTIC OCEAN 44 TIMES AND PROUD OF IT

Everybody in Pittsburgh knows Sam F. Sipe either personally or by reputation. If anyone should ask, "Who is the best story teller in that town?" all would say he was "it." Mr. Sipe is one of the chief trade extension boosters of the Chamber of Commerce of Pittsburgh, which is coming to our town during the week of May 18 to 21 on a social visit to the manufacturers, merchants and bankers of this place, and it is promised that he will bring a message of good cheer.

For the last twenty-one years Mr. Sipe has visited Amsterdam, the diamond cutting metropolis of the old

SAM F. SIPE.

world, since he is a diamond importer, but the war has upset his plans this year. He says he is safer on this side of the Atlantic. He had a taste of what war means while on his trip last year. He had several thousand dollars of American money in his clothes and was unable to spend a cent, since United States money was not accepted upon the outbreak of hostilities. He says that he will take no chances of being swallowed up by the old ocean in going abroad this year.

Mr. Sipe is the chairman of the publicity committee of the Chamber of Commerce, is a hard worker in the interests of that body, the city and in fact every community. He admires the spirit of civic pride. It is also said that he is a keen observer of men and can relieve you quickly of your money—in a business way, however. He will be found in the front ranks of the boosters on their arrival here.

Compliment for Grandpa.

Grandpa was visiting in a family where there was a little girl named Lucille. After he had gone someone said, "Well, Lucille, what do you think of grandpa?" "Oh," she said, "I think he is just awful cute."

Unpopular Listeners.

"I really dislike to talk to her; she has such a habit of finishing one's sentences for one. You know the kind?" "Yes; they listen faster than you can talk to them."

Advertise in the Progress.

GERMAN GOVERNMENT CLAIMS JUSTIFICATION

(Continued from Page One)

114 of the recovered dead of the Lusitania disaster, whichclaimed 1149 lives, took place today. All identified Americans whose bodies have not been called for by reliable persons have been buried in marked graves that they may be sent back when properly called for. Those bodies which have been claimed by responsible parties will be held at the margue until they can be sent back. Boats that have been searching for ost bodies reported the sea so rough off Old Kinsale they could do nothing.

Cancelled Their Passage

New York, May 10.—Altogether 90 persons have cancelled passage on the White Star line Cymric flying the British flag and is scheduled to leave for Liverpool on Friday. The Lusitania is responsible for this. The crew consists of 550 men and 60 passengers are so far booked.

Boats Out of Commission

London, May 10.—It is the concensus of opinion that on the Lusitania only five of the thirty-five life boats were successfully launched. Premier Asquith, in the house of commons today said that neutrals would not be called upon jointly to stop the submarine warfare at the Hague conference, unless they are perpared to take action.

GRAND JURY IGNORES CHANGE OF SITE OF LEONARD BRIDGE

(Continued from Page One)

tion of a new bridge across Beaver run creek on Good street, in Houtzdale, we recommend a new reinforced bridge at this point.

(c) We recommend a new reinforced concrete bridge in Pike township, on road leading from Bridgeport to Cassidy place, instead of an iron bridge, as recommended by previous grand jury.

(d) We ignore the bridge at Leonard and recommend reinforcing present bridge and removing plank drive way and repace it with creosote blocks.

(e) We ignore the bridge across Beaver Run creek at Houtzdale on McAteer street.

J. E. KACHELRIES, Foreman,
W. W. WOODSIDE, Secretary.

A committee of the grand jury drafted and adopted resolutions returning the customary thanks to Judge Bell, District Attorney Welch, the county commissioners, Tipstaff Austin Haney and Foreman Kachelries and Secretary Woodside, of the grand jury, for courtesies extended to the jury.

John Muir.

The late John Muir was one of those rare spirits who devote a large part of their lives to making men acquainted with the beauties and wonders of nature. Besides being a gifted writer, whose words have had a solid attraction for a fine and sympathetic type of minds, Mr. Muir was a practical scientist—as a geologist and an explorer he has contributed his share to the world's intellectual resources. The romance of his career and the mystery of that special gift which made glaciers a particular object of his studies are matters over which the average man may well pore with wonderment. It is not easy for the person of affairs to understand the irresistible call which comes to certain natures to make themselves masters of the secrets that lie only half-hidden in the physical world that surrounds us. But that some natures receive this call and respond to it nobly is the testimony of such a career as John Muir's.—Springfield Republican.

SALTS FINE FOR ACHING KIDNEYS

We eat too much meat which clogs Kidneys, then the Back hurts.

Most folks forget that the kidneys, like the bowels, get sluggish and clogged and need flushing occasionally, else we have backache and dull misery in the kidney region, severe headaches, rheumatic twinges, torpid liver acid stomach, sleeplessness and all sorts of bladder disorders.

You simply must keep your kidneys active and clean, and the moment you feel an ache or pain in the kidney region, get about four ounces of Jad Salts from any good drug store here, take a tablespoonful in a glass of water before breakfast for a few days and your kidneys will then act fine. This famous salts is made from the acid of grapes and lemon juice, combined with lithia, and is harmless to flush clogged kidneys and stimulate them to normal activity. It also neutralizes the acids in the urine so it no longer irritates, thus makes a delightful effervescent lithia water drink which everybody should take now and then to keep their kidneys clean, thus avoiding serious complications.

A well-known local druggist says he sells lots of Jad Salts to folks who believe in overcoming kidney trouble while it is only trouble.

Jad Salts is harmless; inexpensive; ending bladder disorders.

ALL WEARING COLLARS

COSTUME NOT CONSIDERED COMPLETE WITHOUT ONE.

Picturesque Adornments for the Neck Are All the Rage in Paris Just Now —Hints of Dress Style for the Summer.

Parisiennes seem to have gone crazy over smart collars.

No dress is considered complete without the addition of an elaborate collar of curious design. And of course the same holds true of blouses and shirt waists, writes Idalia de Villiers in the Boston Globe.

I have sketched this week a collar of this order. Here you have a picturesque arrangement in white muslin, which has been carefully stiffened with starch. There are no artificial supports in this collar.

It remains in correct position if properly dealt with by the laundress. This style of collar is specially suitable for morning shirt waists, and it would give good results if combined with mauve or pale blue muslin.

Mme. Cheruit has this season introduced a novel and effective combination of unexpected materials, silk voile and white linen. A home dress recently created by this admirable artist was made of Bordeaux-red silk voile ceinture and a square collar of sailor outline.

An unexpected touch of black was introduced on the smart little waistcoat and there were ball buttons made

New Blouse Collar of Stiffened White Muslin, and a Becoming Coiffure.

of old-rose quartz, the shoe buckles being made to match.

The dull rose quartz buttons looked charming on the deep red voile and then the pure white collar and ceinture supplied a touch of studied simplicity which was full of charm. I have seen white linen combined with heavy blue voile and fine serge chez Beer, also in Redfern's showrooms.

Indeed, I am of the opinion that dress linen is going to play an important role in the world of fashion this summer, in vivid colors as well as in white.

A new and very practical dress trimming consists of a ceinture, collar, etc., made of printed silk, which has been carefully outlined with fine gold threads and partly filled in with very tiny porcelain beads.

This style of embroidery is very easily achieved at home by clever fingers, and the loveliest things can be made of it. Now that sleeveless bolero jackets are again fashionable such embroidery might be used to compose one of these little garments, the blouse and sleeves being of the most prominent color in the printed silk.

Fine gold and silver threads are being introduced on brocaded and printed silks by our leading dressmakers and I throw out the hint that lovely things may be done at home, at small cost.

CHECKERBOARD HOSE A FAD

Idea Comes From Paris and Seems to Be Taken Up by the Women of America.

Owing to the craze for black and white check ideas, Paris has advanced hosiery of black and white check design in lisle thread and in silk. The squares are rather small and go excellently with the checked trotteur or the little frock of shepherd plaid in taffeta or louisine.

To complete the stockings, there are low shoes or white kid, with black vamps laced on the outside of the ankle. Like nearly all the fashionable footwear of the spring season, these shoes are cut high in Oxford effect and show a diamond tip of the patent leather.

Patent leather is likewise employed to tip high and low shoes of champagne or putty-color kid.

Sand Shades Hard to Get.

There is no abatement in the demand for the putty and sand shades in materials, but the foreign buyers are having some trouble in procuring these colors, so that there may be some difficulty later in satisfying the popular taste.

Executive Committee to Meet

This evening at [illegible] of W. M. Meyers, assistant [illegible] state highway department, the executive committee [illegible] to pave plans for making "Good Roads Day," May 26 a success, will meet to discuss the plans.

Advertise in the Progress.

HARDER'S

Going-Out-Of-Business Sale

Is Now Going On.

Lots of Great Big Bargains Left

Don't Miss This Chance.

CLASSIFIED WANTS

RATE: First Insertion 25c — Each additional insertion 5c extra. Monthly Rates.

POSITIONS WANTED

No Charge will be made to persons applying for situations through these columns. Phone Your Want-ads.

HELP WANTED

WATED—Sales girl. Apply at once.
5-10-2t. J. G. McCrory Co.

WANTED—Experienced girl for general housework. Apply to Mrs. A. L. Cole, West Front street. 5-5-6t.

WANTED—Position by young steady man of good habits. Call Progress. 4-6-tf.

FOR SALE

FOR SAL—6 finely bred Holstein calves. Call or address S. Batchler, Philipsburg, Pa. 5-5-tf.

FOR SALE—Archer Piano, great bargain if taken at once; call Progres. 5-6-2t.

FOR SALE—Remington typewriter Call at Progress office. 3-4-3t.

FOR SALE—A ten roomed house with modern conveniences, near center of twn, within 4 blocks of court house. Has lawn and garden. Call at Progress office. 4-26-3t.

FOR SALE—7 room house centrally located. Apply Progress office. 3-4-D H.

FORD TIRES SAVE 75 PER CENT. TIRE bills: twelve layers of fabric and one-inch rubber. Puncture-proof: Send for trial order 30x3 and 30x3 1-2 plain, $7: non-skid, $8: tubes, pure gum, $2. Sell all sizes. POPE AGENCY, Grampian, Pa. 4-17-1mo.

FOR SALE—Ancona eggs for hatching. Mated with North American competition cockerels. $1.00 for setting of 15. L. F. Hopfer, 613 Dorey street.

FOR SALE—150,000 feet of hemlock lumber suitable for all building purposes at very reasonable prices. See Dr. C. E. Chase 4-9tf.

FOR SALE—Property on 518 Clearfield street. Inquire at residence. P. E. Kuntz. 4-8-1m

FOR RENT

FOR RENT—Remodeled furnished and unfurnished rooms. 306 Market street. Call Pollack's Bargain store. 4-27-tf.

FOR RENT—Furnished, three room flat with bath on first floor. Also double bed room suitable for two people. No 1, corner Front and Market streets.

FOR RENT—Bakery, DuBois, Pa.; Established trade; City of Seventeen thousand; Only four bakeries; Excellent opporunity.
John W. Marshall, DuBois, Pa.

FOUND

FOUND—Gold ring. Owner can have same by calling at Progress office, proving property and paying for this notice. 5-6-3t.

Plant Suffrage Seed Now

The Womans Suffrage association wishes to suggest that all who have suffrage seeds plant these at once and in a conspicuous place. If no place is ready for the planting, plant in boxes and transplant later.

MRS. F. B. REED.

Philadelphia Quality Mowers

Have stood the test of a Third of a Century, and while the Patterns have been Imitated very Generally and the Claim put forth that this or the Other Machine was "Just as Good as the Philadelphia," the Quality has not been approached by any Other Manufacturer.

Wm. F. Powell,
23 S. Second St.
H. & C. Phone 86.
Bell Phone No. 8J

Sunday School Convention

A district Sunday school convention will be held at at Elger campmeeting grounds on June 16. The district is composed of the townships of Bradford, Graham and Girard.

Advertise in the Progress.

Subscribe for the Progress.

Get The Thrift Habit

One Dollar will open an account in our Savings Department

Additional deposits of One Dollar per week will amount to

$601.24

in ten years, as we allow three per cent. interest on these deposits, compounded semi-annually

Clearfield Trust Company

"Clearfield's Pioneer Savings Bank"

Philadelphia Lawn Mowers Excel All Others

Begin Mowing the Lawn Now before the grass makes too rank a growth.

The Philadelphia Lawn Mower

Cuts Quickly and Smoothly, runs easily and will stand years of hard service. Call and see it; also our full line of Lawn Trimmers and Lawn Rakes, and everything to keep the lawn perfect.

WILLIAM F. POWELL

23 SOUTH SECOND STREET

Bell Phone No. 8-J H. & C. Phone No. 86

The County National Bank of Clearfield

Do you know whether "your" bank's business is profitable? You should know, for on its ability to make money depends its very existence. No business house can remain in business long unless its dealings are profitable.

Every year for the past 35 years the surplus and profits of the County National Bank have shown a gain. Its record as a money-maker is its guarantee of safety to depositors.

YOUR account is invited.

The Oldest Bank in Clearfield County

All Forms of Concrete Work & Building Blocks

Made to Your Special Requirements

With my new equipment of modern machinery and the use up-to-date methods, I am prepared to meet any demand for Concrete Building Material. Sidewalks, Foundations, Pier Blocks, Caps, Lintels, Lawn Fixtures and Decorations.

Your Cost of Building Material Greatly Reduced.

The use of Concrete Building Blocks is indorsed by the leading builders. A varied line of colors and sizes made to order with my newly installed special machinery.

PAUL FERGUSON

Phone No. 229-3 or Call at 417 Merrill Street.

Read "The Black Box" Running In The Progress Every Tuesday

NEWSPAPERARCHIVE® NEWSPAPERARCHIVE®